BRILLIANT and daring combinations of colour are this year's note.

The choice is yours, the execution ours.

PRESCOTT'S,
DYERS & CLEANERS,
DUBLIN.

The Irish Times.

SPECIAL EXTRA

PRICE TWOPENCE. DUBLIN, SATURDAY, MAY 29, 1926. VOL. LXVIII. NO. 21,564.

Births, Marriages, and Deaths (which in all cases must be authenticated), 3 lines, 20 words, 2/6; each additional line of 7 words, 8d.

Irish Times 'Phone Numbers.—Dublin 8036 and 8037; Belfast—1787; London—Central 4380. Belfast Office—139 Royal Avenue. London Office—89 Fleet Street.

ROLL OF HONOUR.

IN MEMORIAM.
(1914-1918.)

BURKE—In loving remembrance of Charles Annesley Burke, 3rd Battalion Canadian Infantry, killed in action, May, 1915.—Gladys.

PRICE—In proud and ever-loving memory of Sergeant F. J. Price (Flier), Canadian Highlanders, killed in action 30th May, 1916.

BIRTHS.

BUCKERIDGE—May 20, 1926, at 5 Mount street Crescent, wife of Malcolm Buckeridge, a daughter.

CONYNGHAM—May 27, 1926, at 89 Lower Baggot street, to Dorothy, wife of Ernest Knox Conyngham, a daughter.

FENTUM—May 27, 1926, at 10 Gallrim road, Bray, the wife of Charles A. Fentum, a daughter (prematurely, stillborn).

JOUGHIN—May 29, 1926, at "Stella Maris," Faribert terrace, to Mr. and Mrs. Alfred Joughin, Ballsduff, Tullamore, a daughter.

McGILLIGAN—May 9, 1926, at "Stella Maris," to Mr. and Mrs. Michael McGilligan, a daughter.

MAYBURY—May 22, 1926, at 14 Mountpleasant square, Ranelagh, the wife of J. E. Maybury, of a son.

STANLEY—May 23, 1926, at Newtown Lodge, Coolgreany, County Wexford, to Mr. and Mrs. Victor Stanley, Sheffield, Maryborough, a daughter.

TRAINOR—May 26, 1926, at 30 Frankfort avenue, Rathgar, to Mr. and Mrs. D. Trainor, a daughter.

MARRIAGES.

AGNEW and DRAWFORD—April 30, 1926, at Holy Trinity Church, Winnipeg, by the Rev. Walter Seadham, John Agnew, second son of the late George Agnew and Mrs. Agnew, Bangor, County Down, to Jeannie, second daughter of Mr. and Mrs. Crawford, Coffe's Grange, County Kilkenny.

CLARK and FULLEN—May 22, 1926, at Sandymount Methodist Church, by Rev. J. Eagland, John Gordon Griffin Clark, son of John and Mrs. Clark, Balsham, Cambridge, to Georgina, only daughter of Captain James and Mrs. Fullen, 10 Tritonville avenue, Sandymount.

RICHARDSON and ROSS—May 12, 1926, at the Methodist Church, Sligo, by the Rev. J. Ritchie, Granville Gardiner, eldest son of Mr. and Mrs. Thomas Richardson, of Ashton-on-Mersey, to Edith Margaret, eldest daughter of Mr. and Mrs. Hugh Ross, of Sligo.

STONEY and DONNELLY—May 22, 1926, by special licence, at St. Pancras Parish Church, London, by the Rev. R. R. Holmes, M.A., Thomas Johnston St. Leger Stoney, Killeen House, Inchicore, Dublin, eldest son of the late Dr. G. L. B. Stoney, to Harriet Matilda Frances (Elsie), widow of Joseph Donnelly, and daughter of the late John Leonard Ward, The Firs, New Southgate, London.

DEATHS.

ANNOUNCEMENTS received late for insertion in this column will be found on Page 8.

BARTLEY—May 27, 1926, at her residence, Ternanesl, Monaghan, in her 97th year, Anne, widow of the late Charles Bartley, of Ternaneal.

CALDWELL—May 23, 1926, at his residence, Lisarmon, Mount Farrell, Rhaverhalvern, Robert Caldwell, aged 75 years. American papers please copy.

CONNERY—May 27, 1926, at his residence, Parochial House, Knockaney, County Limerick, Very Rev. P. Connery, P.P., Knockaney. Obsequies at Knockaney 11 o'clock (old time) this (Saturday) morning, 29th. Funeral immediately afterwards.

DUGGAN—May 25, 1926, when at business, at 74 Grafton street, Dublin, from heart failure, Thomas Duggan, of 37 Belvidere road, Dublin, formerly of Limerick. Funeral private.

GABBETT—May 27, 1926, at 30 Mill road, Eastbourne, Henry S. Gabbett, M.D., aged 75.

HICKEY—At the residence of her son-in-law (Laurence Kelly, Millown Bridge, Newbridge), Bridget, relict of the late Thomas Hickey, Narraghmore, R.I.P. Funeral to Feristown Cemetery, after 11 o'clock Mass, Kilmeade R.C. Church, this (Saturday) morning.

HILL—May 27, 1926, at Ardmore, Bray, Richard Valentine, only child of Mr. and Mrs. R. W. Hill, Munster and Leinster Bank House, Kinsale, aged 15 months.

HUTCHINSON—May 27, 1926, at Newtownmountkennedy, of pneumonia, John, dearly-beloved husband of Georgina Hutchinson, and third son of John and Rina Hutchinson, Newtownmountkennedy. Safe in the arms of Jesus." Funeral to Newcastle at 3.30 p.m. to-day.

PEARSON—May 27, 1926, at Kingstown, Mrs. Katherine Pearson, widow of the late George T. Pearson, in her 90th year. Funeral private.

TAYLOR—May 27, 1926, at Adelaide Hospital, James Taylor, The Grange, Rathfarnham, eldest son of the late William Taylor, late of Woodtown, Rathfarnham. Funeral from hospital at 3 o'clock to-day (Saturday). 29th inst., to Whitechurch Cemetery, Rathfarnham.

ACKNOWLEDGMENT.

Mr. and Mrs. T. S. Dagg, Terenure, desire to return their sincere thanks to the many kind friends who sympathised with them in their recent sad bereavement.

IN MEMORIAM.

CAROLIN—In loving memory of the Rev. Samuel John Carolin, M.A., who fell asleep May 30th, 1921.

CONNOLLY—In ever-loving remembrance of our dear brother, John S. Connolly, who departed this life May 25th, 1923. On whose soul, Sweet Jesus, have mercy.

HOGAN—In grateful remembrance of Henry Hogan, beloved Vicar of All Saints' Church, Grangegorman, Dublin, who passed within the Veil, May 29, 1925. "In Christ and in peace."

NICOLL—In loving memory of our dear son, Esmonde Sinclair, who was called Home 29th May, 1925, at Gheluvelt, Howth. "Peace, perfect peace, with loved ones far away."

RAMAGE—In loving memory of Katherine, dearly-beloved wife of J. R. Ramage, who departed this life 30th May, 1921.

WILLIAMSON—In ever-loving memory of our darling Eva, who entered into rest 29th May, 1918. "She being dead, yet speaketh."

NICHOLS'

'Phone—61276. 'Phone—61276.

FUNERAL AND CARRIAGE ESTABLISHMENT, Lombard street (Westland Row). Coffins, Hearses, and every Requisite. Economy and Punctuality.

FUNERAL REQUISITES OF EVERY DESCRIPTION.
WALLER,
DENZILLE STREET (Re-named Fenian Street), MERRION SQUARE.
SALOON MOTOR HEARSES.
PRIVATE MORTUARY.
'Phone—61275. Wires—"Undertaker, Dublin."

MILLER AND CO., BRAY
FUNERAL Directors. Superior Motor Hearses.
'Phone—Bray 117. Wires—"Collier, Bray."

RAMSAY, Florists to H.M. the King. 'Phones 1159, B.B. 491. 50 NASSAU ST.
WREATHS, FLORAL DESIGNS. Telegrams: Violets, Dublin. Nurseries, Ballsbridge.

WATSON'S WREATHS. Telegrams—"Quickness, Dublin." Tel.—2572. WATSON'S, 31 NASSAU ST., Nurseries, Killiney.

"SAY IT WITH FLOWERS." ANYWHERE. ANYTIME.
M. & G. JAMESON, 21 NASSAU ST., DUBLIN.
'Phone 61473 Telegrams: Shamrock, Dublin.

THE BEST WEEK-END PAPER FOR DUBLIN People is the "WEEKLY IRISH TIMES" Last Edition on Sale every Saturday morning Price Twopence.

BELFAST READERS.

THE IRISH TIMES is due to arrive in Belfast at 9.10 a.m. If it is not delivered within a reasonable time, please communicate with our Branch Office, 139 Royal Avenue.

"LIKE NEW"
CLEANED or DYED by
R. & J. McKechnie, Ltd.
Dyers and Cleaners,
CORK.

MISCELLANEOUS.

In the Goods of JAMES GAMMONS, late of Lobinstown, in the County of Meath, Merchant, Deceased.

All persons having any claim as Creditors or otherwise against the Estate of above Deceased are particularly requested to furnish details of same immediately to the undersigned Solicitor for the Executors of Deceased's Will.

Dated 27th May, 1926.

F. G. McKEEVER, LL.B., Solicitor, 34/35 Laurence street, Drogheda.

WANTED, for a Public Office in the city, well educated Youth, aged 16 to 19 years; good prospects. Reply giving full particulars and state examinations passed.—K 392, this office.

ACCOUNTANCY.

A DVERTISER IS DESIROUS OF PURCHASING A SHARE IN AN ESTABLISHED PRACTICE. Replies will be treated with the strictest confidence. —K 535, this office.

BATTERSBY AND CO.'S SALES.

SEE last page of this paper for full particulars of Sales by Auction; splendid collection Furniture and Pictures at Egan's Salon, Stephen's Green, and a varied selection of Private Residences and Business Premises, mostly all with possession.

BATTERSBY and CO., Auctioneers, 36 WESTMORELAND STREET, DUBLIN. Established 1815.

"TAMILESE," the Tea for Flavour. Packed in ¼, ½ and 1lb. Packets. Ask for it.

KNOCKNACREE, DALKEY.

THIS Detached House, in an ideal position and standing on about ¾ an acre, will be Sold by Auction in our Property Salerooms on Thursday, 10th June.

DOCKRELL LIMITED, M.I.A.A., Auctioneers and Valuers, SOUTH GREAT GEORGE'S STREET, DUBLIN.

JOHN C. PARKES and Sons, Ltd., DUBLIN. Cycles, Cycle and Motor Accessories. Motor Oils.

AN OPPORTUNITY occurs to Invest in Irish Manufacturing Company with home and export trade. State capital available. Principals only.—K 377, this office.

SALE NEXT TUESDAY, 1st JUNE, AT 110 GRAFTON STREET, at 2 o'c. sharp, NO. 11 VESEY PLACE, MONKSTOWN. Clear possession. Open daily.

26 WATERLOO ROAD. Semi-detached. Clear possession. Stable 1st.

OWENSTOWN, FOSTER AVENUE, ROEBUCK, with 20 acres 2 roods 30 perches. Possession. A delightful old-time residence in a most convenient position.

87-88 KENILWORTH SQUARE, RATHGAR. To be Sold separately, with possession of each.

2 BRIGHTON TERRACE, SANDYCOVE ROAD. Possession.

BY ORDER OF THE COURT.

11-12 CLYDE ROAD and 20-22-24 ELGIN ROAD. In separate lots.

See Auction advertisement last page of this paper. JAMES H. NORTH AND CO., Auctioneers, 110 Grafton street.

BROOKS, THOMAS AND CO., LTD., DUBLIN. GLASS EMBOSSING, GILDING & LETTERING. Orders Promptly Executed.

TWO gentlemen dining out can have Select Home, suburbs; reference required.—K 563, this office.

DOCTOR or Dentist—Consulting Room, Waiting Room and Bedroom, with board and attendance. At 27 Upper Merrion street.

MOIRA RESTAURANT, TRINITY STREET (COLLEGE GREEN). Two minutes from Trinity College. Charcoal Grill. P. NUGENT, Proprietor.

"I MUST have the 'CAPITAL' Tea" (Regd.). This thought, carried into practice, has brought satisfaction to thousands. Try it. District Agent, E. J. Hayden, Kingstown.

ROCKPORT to Let, Sandycove Point, Furnished, summer or longer; every convenience. Apply only 2 St. James' terrace, Glenageagh.

RED BANK RESTAURANT, LTD., D'Olier street.—4-Course Lunch, 2/-, 1-4 p.m. Teas, 1/-. All drinks of best quality at outside prices.

ANNE LYNCH'S TEAS.

LAWN MOWERS from 40/-; also Pennsylvania. Repairs and Sharpening. Garden Tools in great variety.—BOOTH BROS., DUBLIN.

FERNHAM HOUSE AND MARYVILLE, FINGLAS, CO. DUBLIN. Private Hospitals for Mental and Nervous Illness. Modern Treatment. Apply Medical Superintendent. 'Phone—Drumcondra 242.

CALL AT DRUMMOND'S AND INSPECT Lawn Mowers, Rollers, Water Barrows, Garden Shelters, Deck Chairs, Tables, Seats, Hammocks, Tents, Rustic Oak Seats, Chairs and Arches, etc.—W. DRUMMOND and SONS, LTD., 38 Dawson Street, Dublin.

SUMMER DRIVES—Lady, own car, open to engagements evenings after six, Saturdays half-day; very moderate; preference for series.—K 558, this office.

LIMERICK—Advertisements for the "Irish Times" can be handed in at Hurley's Newsagency, Sarsfield street, Limerick.

STAINLESS TABLE CUTLERY. Ivorine handles, from 13/6 4-dozen, post free.—THOMPSON, 12 NASSAU STREET, DUBLIN.

MONEY—The Highest Advances to be obtained in Dublin on Jewellery, Silver Plate, Furniture and Valuable Chattel Property of every description, at the First Class Money Office, 85 MARLBOROUGH STREET, 85.

ELECTRIC LIGHT FITTING.

A LARGE VARIETY OF MODERN ELECTROLIERS. Wiring Accessories and Radio Supplies. Guaranteed Electric Lamps from 1/6 each.

DOCKRELL LIMITED, Dublin.

THOMAS Henshaw and Co., Ltd.—Garden Tools, Lawn Mowers, Wire Netting.—3 to 12 Christ Church place. Works—Clonskea.

CARSON'S "VITROLITE"—The Paint for greenhouses and outside work. Carson's, 22 Bachelor's Walk, Dublin.

THE BEST WEEK-END PAPER FOR DUBLIN People is the "WEEKLY IRISH TIMES" Last Edition on Sale every Saturday morning. Price Twopence.

SUPERB 2-STONE DIAMOND RING FOR SALE AT KELLY'S, 46 FLEET STREET.

NICKNAMES.—An interesting prize competition is announced in the Students' Page of the "Weekly Irish Times," to-day. Price twopence, at all newsagents and bookstalls.

THE SIGN OF GOOD BEER—
ALLSOPP'S
CELEBRATED
BURTON ALES
AGENT FOR FREE STATE:—
W. H. DARKER,
24 LOWER ORMOND QUAY, DUBLIN.

HOLIDAY READING

The "Irish Times" will be posted for periods, however short, to readers while absent on Summer Holidays. Postal rates at foot. Copies of this journal can also be obtained during this season at the following Cross-Channel Centres:—

Holyhead—Messrs. Wyman and Sons, Railway Bookstall; and Mr. William Cooke, 15 London road. Llandudno—Messrs. Wyman and Sons, Railway Bookstall. Llanfairfechan—D. Jones and Son, Station Road P.O. Colwyn Bay—Messrs. Wyman and Sons, Railway Bookstall; W. H. Smith and Son, Bookstall. Chester—Messrs. Wyman and Sons, Railway Bookstall. Liverpool—Bookstalls at Central, Exchange, and Lime street Stations. Penmaenmawr—Messrs. W. H. Smith and Son, Clarendon Building, Manor road. London—Bookstall on the Departure Platforms at Euston Station; Messrs. W. H. Smith and Son, Strand House, Portugal street, W.C., and Bookstalls at Charing Cross Station; Hotel Russell, Russell square; Strand Palace Hotel, Strand; Regent Palace Hotel, Piccadilly Circus, W.1; Waldorf Hotel, Aldwych; Royal Automobile Club, Pall Mall, S.W. The "Irish Times" London Office, 89 Fleet street, E.C.4. Glasgow—W. Porteous and Co., 15 Royal Exchange Place.

INCLUDING POSTAGE.

Daily for	6	Days	1/6
	12	Days	3/-
	18	Days	4/6
	24	Days	6/-

16/35 H.P. Wolseley Touring Car includes four speeds, front wheel brakes. For New Price with GRAFTON MOTOR CO., 45 GRAFTON STREET, DUBLIN.

FORD TON TRUCK, £135 (ex Works).—AUTOCARS, 19 Chatham St. (off Grafton St.).

MORRIS Cars on the easiest of easy payment plans. Sole Agent, Brittain, Dublin.

THE new 12 h.p. All British STANDARD (£335 at Dublin) has many advantages which are greatly appreciated. We should like you to see it. Sole Free State Distributors: R. W. ARCHER and CO., 65 Lower Mount street.

SEVEN POUNDS will pay TAX on FORD CARS until end of year. Don't delay, place your order with us now and ensure prompt delivery.—SMITHFIELD MOTOR CO., LTD., Smithfield, Dublin. 'Phone 4441.

MAGNIFICENTLY SITUATED HIGH-CLASS TOBACCONIST, 39 DAME STREET.

AS a Going Concern, including Offices at rear, together with the old-established Goodwill, very valuable up-to-date Mahogany Fixtures and Fittings in both Shop and Offices, also the Stock-in-trade, to be Sold by Public Auction in the Saleroom, 2 St. Andrew street, next Wednesday, 2nd June, at one o'clock.

W. J. HOLDEN and SON, Auctioneers, M.I.A.A., SAINT ANDREW STREET, DUBLIN.

TEMPORARY Unpaid Secretarial Employment desired by lady seeking Dublin Office experience. Professional man or Hospital preferred. Alexandra College Secretarial diplomas. 140 speed Shorthand; Touch Typewriting with distinction. Highest references. Address "Z 1371, Secretary," this office.

GARDEN FURNITURE.

TENTS, Shelters, Chairs, Seats, Arches, Hammocks, Swing Couch Hammocks, Summer-houses, Tennis Posts and Nets, Rackets and Balls, Presses.—THOMAS McKENZIE and SONS, LTD., Pearse street, Dublin.

FOXROCK.

DESIRABLE Residence for Sale; well situated, good views; three minutes from golf clubs and train, five from 'bus and R.C. church; with four or six acres. Further particulars, K 457, this office.

FOR SALE.

POLICY OF INSURANCE for £500, with profits, effected with The Union and Rock Insurance Company, Limited, on a life now aged 48. Annual premium £11 10s. 0d. Surrender value £134 11s. 9d.—WILLIAM J. KEERY, Solicitor, 19 and 20 Fleet street, Dublin.

AUCTION Advertisements will be found on Pages 13 and 14 of To-day's Issue.

AMERICAN BUSINESS MAN wants to Purchase Interest to extent of £10,000 to £12,000 in Sound Manufacturing or other Established Business; no agents. Bank and other references exchanged.—H 1741, this office.

WALK IN COMFORT.

FREE ADVICE ON ALL FOOT TROUBLES.
DR. SCHOLL'S DEMONSTRATER
In attendance from MONDAY, 31st MAY, to WEDNESDAY, 2nd JUNE.

HAMILTON, LONG & CO., LTD., 5 LOWER SACKVILLE STREET, DUBLIN.

To Fathers—Husbands, and others.

Give HER an AUSTIN SEVEN for her birthday. £180 at Dublin—

Sole Irish Free State Distributors: LINCOLN & NOLAN, LTD., 57 and 58 Lr. Baggot St., DUBLIN.

She is well worth it and you know it.

RETIRING FROM BUSINESS.

ABSOLUTE CLEARANCE OF HIGH-CLASS SUITINGS, TROUSERINGS, ETC., NOW PROCEEDING AT LANE & PHILLIPS', 37 NASSAU STREET, DUBLIN, OPEN TO-DAY (SATURDAY) TILL 6 P.M. DO NOT MISS THIS OPPORTUNITY.

REDUCTION IN PRICE. "VI-SPRING" MATTRESS. THE BEST FOR REST. Illustrated List on request. PIM BROTHERS, LTD., EXCHEQUER STREET.

BARROR & CO., 17 HENRY STREET (a few doors from Arnott's). 3 COURSE DINNER, Soup, Joint, Vegetables and Potatoes, Sweet, and Cup of Tea, 2/-. MEAT TEAS, Ham or Beef, with Bread and Butter, 1/6. Tea, Bread and Butter, or Tea, Scones and Butter, 8d. Ices, 6d. Confectionery Cheap.

HEWETT'S LANCIA SALOON 4-WHEEL BRAKES. PNEUMATIC TYRES. TO-MORROW (SATURDAY), 2.30 P.M. SCALP—ENNISKERRY—GLEN OF DOWNS, AND GREYSTONES—7/6 RETURN. SUNDAY, MAY 30th, 10.30 A.M., Delgany Golf Club Special. Returning at 7.30 p.m.—6/- Return. BOOK EARLY. CAR LEAVES HEWETT'S TOURIST OFFICE, D'OLIER STREET, DUBLIN.

A NOVEL AND CHARMING HOLIDAY

Through GERMANY in PRIVATE SIX-SEATER car, affording the utmost travelling comfort; escorted throughout; only five passengers to a car; leaving Dublin June 4th and 19th. 18 days, including first-class Hotels, from Dublin 56 and 58 guineas. TRAVELLING IN JUNE IS UNSURPASSED FOR FINE WEATHER. Apply:—IRISH TRAVEL AGENCY, LTD., 24 Suffolk street, Dublin.

LOANS BY POST. £20 TO £5,000

In any part of Ireland and Great Britain to all respectable persons on Note of Hand. Loans arranged by post, without interview. No fees charged or beforehand charges. THE STANDARD PRIVATE FINANCE COMPANY OF IRELAND, LTD., 15 ANGLESEA ST., DUBLIN. C. WALSHE, Secretary.

THE ELUSIVE HEIRESS.—A penniless suitor's pursuit of a rich bride is the central interest in "The Two Miss Carrs," the new serial story, which readers can begin to-day in the "Weekly Irish Times."

MONEY LENT BY POST. FROM £30 TO £5,000, On Note of Hand Alone. Without Security. To Ladies or Gentlemen. Strictly Private. No Charge whatever if Loan is not granted. CAUTION TO INTENDED APPLICANTS. Do not pay any fees, railway expenses, or preliminary charges. The City and County Private Finance Co., Ltd., make no charges when Loans are not granted. Apply A. A. THOMAS, Secretary, THE CITY AND COUNTY PRIVATE FINANCE CO., LTD., 63 DAWSON STREET, DUBLIN.

"DRIVING FAULTS."—All Motorists should read the interesting article under this heading, by Captain W. G. Aston, which appears in To-day's Issue of "THE IRISH FIELD." On Sale at all Newsagents. Price 2d.

THE HOSPITAL NURSE and Her Training.—Those interested in nursing should see the Special Article in the Woman's Page of the "Weekly Irish Times," to-day. Price twopence, at all newsagents.

CLERYS SUMMER BARGAIN WEEK Monday And All Next Week

Monday and Every Day Next Week will be Summer Bargain Days in every Section at Clerys. Bargains in all the latest Summer Fashions and Novelties as well as every day Household Articles.

Clerys Special Excursions To Dublin Next Week

On TUESDAY NEXT, 1st JUNE, FROM WESTPORT & THE WEST

Leaves	a.m.	R'tn Fare
Westport	6.30	10/0
Castlebar	6.50	9/6
Ballina	6.15	10/6
Foxford	6.30	10/0
Ballyvary	6.40	9/6
Manulla Junct.	6.55	9/6
Balla	7. 5	9/0
Claremorris	7.20	8/6
Ballyhaunis	7.45	9/0
Castlerea	8. 5	7/6
Roscommon	8.35	7/0
Athlone	9.10	6/0
Mullingar	10.10	4/6

Arrive Broadstone.. 11.30 a.m. Return at ..... 7.30 p.m.

On THURSDAY "XT. JUNE 3. From MALLOW & THE SOUTH.

Leaves	a.m.	R'tn Fare
Mallow	7.30	9/0
Buttevant	7.40	9/0
Charleville	7.55	8/6
Kilmallock	8. 5	8/0
Knocklong	8.15	9/0
Emly	8.25	7/6
Cahir	7.50	8/0
Bansha	8. 5	8/0
Tipperary	8.15	6/0
Limerick Junct.	8.40	7/6
Dundrum	8.55	7/0
Cashel's Cross..	9. 0	6/6
Thurles	9.15	6/6
Templemore	9.30	6/0
Ballybrophy	9.55	5/6
Portarlington	10.30	4/0

Arrive Dublin ..... 11.45 a.m. Return from K'bridge 7 p.m.

On THURSDAY NEXT, JUNE 3. From OLDCASTLE AND THE NORTH MIDLANDS.

Leaves	a.m.	R'tn Fare
Oldcastle	9.50	5/6
Kells	10. 0	5/0
Ballybeg	10.13	5/0
Navan	10.20	5/0
Beauparc	10.30	3/6
Duleek	10.40	3/6
Drogheda	10.53	3/6
Balbriggan	11.10	3/6
Skerries	11.25	2/6
Arrive Dublin	11.33	2/6
Return from Amiens St.	6.35 p.m.	

On THURSDAY NEXT, JUNE 3. From WEXFORD & THE SOUTH-EAST.

Leaves	a.m.	R'tn Fare
Wexford	8.15	6/6
Bunclody Junct.	8.30	6/0
Edermine Ferry	8.35	6/0
Enniscorthy	8.45	6/0
Ferns	9. 0	5/6
Camolin	9.10	5/6
Derry	9.35	5/0
Inch	9.35	4/6
Arklow	9.45	4/6
Woodenbridge	9.50	4/0
Avoca	9.55	4/0
Rathdrum	10.10	3/6
Glenealy	10.25	3/6
Rathnew	10.30	3/0
Wicklow	10.35	3/0
Newcastle	10.45	2/6
Kilcool	11. 0	2/6
Arrive Westland Row		12 noon
Return		7.10 p.m.
Shillelagh (Ordy. Train)	10.15	5/0
Tinahely	10.25	5/0
Ballingion	10.30	4/6
Aughrim	10.40	4/6

NOTE—Passengers for Shillelagh, Tinahely, Ballingion and Aughrim return 6.45 Westland Row or 7 o'c. Harcourt Street.

CLERYS announce that these Excursions are available for everybody desirous of coming to Dublin, whether they come to Clerys or not; but one fare will be refunded in full at Clerys to Purchaser of £5 and upwards.

Wonderful Offers In Household Linens

Order Any of These Bargains By Post.

Orders of 20/- or Over Post Free

IRISH LINEN TABLE CLOTHS. We have just secured a big lot of these Beautiful Satin Finished Double Damask Irish Linen Table Cloths from a leading Irish Linen Manufacturer. In lovely Celtic Scroll and Shamrock design. Hemmed, ready for use. In two useful sizes. No. 1, 1¼ yards square Price ..... No. 2, 1¾ yds. sq., 12/6. 7/6

BEDSPREADS. Huge Bargain Offer of Splendid Bedspreads, floral designs, as sketch, in blue, mauve, pink, on white grounds. Single Bed Size. Price, each... 3/11

LUNCH SETS. A New Delivery of Superior Quality Lunch Sets, 13 pieces, with dainty Irish Embroidery, in blue, yellow, mauve, white. Price, per Set, in Box, 14/6

BLANKETS. Great Offer of beautiful soft, fleecy, snowy white, all pure Wool Blankets, Irish-made throughout. For Single Beds. Price, each, (Per Pair, 17/10). 8/11. Also for Double Beds, Each 12/11. (Per Pair, 25/10).

SHEETS. Another Big Delivery of Clerys Celebrated Snowy White and Twill Bed-Sheets, extra reliable, linen finished quality, hemmed ready for use. Size 2 by 2¾ yards. Price, each ..... (Per Pair, 12/-). 6/-

AFTERNOON TEA CLOTHS. Wonderful New Offer of Very Dainty Afternoon Tea Cloths, with handsome coloured border and fancy embroidery and drawn thread work. Size 36 inches square. Price, each, 5/11

TURKISH TOWELS. Astonishing Bargain in Superior Quality Coloured Turkish Towels, specially suitable for Bathing use, also for daily use. In red and blue striped and check designs. Price, each, 1/-

QUILTS. An astounding Bargain Offer of Handsome White Honeycomb Quilts, excellent wearing quality, Fringed all round. Double Bed size. Well worth 17/6. Offered at, each, only 9/11

TRAY CLOTHS. Special Bargain Offer of Beautiful Irish embroidered Tray Cloths, scalloped edges, coloured borders. Useful size. Price, each, only. 1/-

TRAY CLOTHS. Manufacturer's Clearing Lot of Dainty Oval Tray Cloths, as above, cut work, with motifs in centres. Size 24 x 16 inches. Price, 2/11

Also Coloured Linen Tray Cloths, embroidered, 24 x 16 inches. Price, 2/11.

BATH TOWELS. New delivery of Splendid Large Size Snowy White Turkish Bath Towels, superior quality, neatly hemstitched with check border, as illustration, in blue, pink, and mauve. Very absorbent. Price, each, 2/11

DUCHESSE SETS. Great Bargain Purchase of Beautiful Duchesse Sets for Sideboards, etc. Swiss Gothic Lace edging and motifs. In assorted pretty designs, as, and similar to, illustration. Price, per set, only 2/6

KITCHEN TABLE CLOTHS. An Astonishing Bargain Offer of a great purchase of strong check pattern Table Cloths, suitable for Kitchen use. Size 45 inches by 45 inches. Price now, only 2/11

CLERY & CO., LTD. O'Connell St., Dublin.

McCULLOUGHS
Are offering a special
FULL IRON-FRAME, CHECK ACTION TRICHORD. FULLY GUARANTEED.
PIANOFORTE at 45 Guineas—Nett Cash
Call, Write or Phone 4829 for things musical
56 Dawson Street.

DIXON'S ARBUTUS TOILET SOAP
FOR THE COMPLEXION. 1/6 per box of 3 tablets.

HORSES. HARVEY'S HORSES WORM AND CONDITION POWDERS.
THE REMEDY FOR WORMS AND LOW CONDITION.
USED IN ALL THE LEADING STUDS, TRAINING AND PRIVATE STABLES.
Boxes of 18 Powders, 5/6 each, or with Special Tonic Ball, 4/3.
"Special" Boxes for 3 Foals or 2 Yearlings, 5/6 each.
OF MOST CHEMISTS.

HORSES.
Wires—"Sewell's, Dublin." Telephone—41281.
SEWELL'S, DUBLIN.
AUCTION AT THE REPOSITORY, ON THURSDAY NEXT, 3rd JUNE, Commencing at 2 o'clock.
HUNTERS, HARNESS HORSES, PONIES, TRAPS, HARNESS, ETC.
SEWELL, SON & SIMPSON
AUCTIONEERS. (LTD.)

Bradley's Children's FOOTWEAR

You desire to economise, but also desire your children to wear good quality footwear. Both these desires may be realised at Bradley's to-day. They have been fortunate in purchasing many good lines in Children's wear at very low prices, and can therefore offer below the usual prices. There is a big reputation behind every offer, which guarantees satisfaction to you. Make an early visit.

Children's Brown Leather Sandals, flexible leather welted soles, guaranteed high quality. Sizes: Child's, 3 to 6.. 3/6 7 to 10.. 3/11 11 to 1.. 4/6 2's 4/11

An Early Morning call is advised.

Similar Sandals in best quality Grain Leather, leather lined, stout repairable leather soles. Sizes: Child's, 3 to 6.. 5/11 7 to 10.. 7/6 11 to 1.. 8/6 2's ..... 10/6 Ladies' 3 to 5, 12/6; 6 and 7, 13/6.

See Windows

CALL EARLY—WE CLOSE AT FIVE

Children's Brown Willow Calf Sandals, crepe rubber welted soles, strap and buckle. Sizes: Child's, 3 to 6 ... 4/6 7 to 10 ... 4/11 11 to 1 .... 5/11 2's 6/11

Guaranteed Sound Quality.

Children's best quality Sandals, with flexible soles, grain leather, leather lined, welted. Sizes: Child's, 3 to 6 ..... 7/6 7 to 10 ... 9/6 11 to 1 ..... 10/6 2's 12/6

WRITE FOR OUR ILLUSTRATED CATALOGUE.

Splendid Value.

Sound Quality.

Children's White Canvas One-Bar Shoes, welted soles, no cap, nature form lasts. Sizes: Child's, 3 to 6 2/11 7 to 10 3/6

Same Shoe in laced Gibson, same sizes. Child's, 3 to 6 2/11 7 to 10 3/6

Children's White Canvas Laced Shoes, nature form, stout leather soles, no cap. Sizes: 7 to 10 3/6 11 to 1 3/11 Misses', 2 to 5, 4/6

Same Shoe, in One Strap, leather heels. Sizes: 7 to 10 3/6 11 to 1 3/11 Misses', 2 to 5, 4/6

Bradley's Values.

Made to Wear Well.

Children's Black Glace Kid or Brown Willow Calf 1-Bar Shoes, leather lined, easy fitting, crepe soled Shoes. Sizes: 3 to 6 6/11 7 to 10 8/11 11 to 1 9/11 2's ..... 12/6 Misses', 3 to 6, 13/6

Compare Values.

Children's Brown Willow Calf or all Patent One-Bar Shoes, leather lined, nature form lasts, solid leather soles. Sizes: 8 to 10 7/11 11 to 1 8/11 Misses', 2 to 5, 10/6

See Windows.

2/- All One Price.

Children's Blue or Crimson Felt Slippers, with ankle bar, leather soles. Sizes: Child's, 3 to 6 ..... 7 to 10 ..... 11 to 1 ALL ONE PRICE 2/-

7/11 All One Price.

Children's Black Glace Kid Lace or Button Boots, wide nature form lasts, stout soles. Sizes: Child's, 4's, 5's, 6's, 7's, 8's, 9's. Per Pair 7/11

Post Orders

Simply send size usually worn. All Orders sent post free, satisfaction absolutely guaranteed, or money refunded on goods being returned in good condition within three days.

Phone: Dublin 62556. Grams: Yeldark, Dublin.

Call early we close at Five

Bradley's For Good Footwear 23 Nassau St., Dublin

THE COMMERCIAL AND GENERAL FINANCE CO. (1926), LTD.
Private Financiers. Established 1907.
ULSTER BANK CHAMBERS, 3/4 LR. O'CONNELL ST. DUBLIN.
The above Company is prepared to accept applications from all responsible persons, trading and business concerns, for temporary financial requirements, on strictly prompt, private and commercial principles. All classes of financial business undertaken, private and trade bills discounted, and all other securities negotiated at reasonable rates, by correspondence or arranged interview.
Deposits accepted, subjected to three and six months' notice of withdrawal, at exceptional rates of interest.
Telephone: Dublin 1869. Charles A. Haigh, Managing Director.

CLERYS
Ladies' New Hairdressing Salon
(On The Main Gallery Near Millinery Section)
Shingling, Waving, Tinting, Shampooing, Permanent Waving, Violet Rays, Massage, Manicure, and all Electrical Treatments. All work done by expert assistants.
Permanent Waving done by the newest Eugene Apparatus demonstrated recently in the Engineers' Hall, Dawson Street, Dublin.
Madame Agnese, Beauty Specialist, is now demonstrating her successful Treatments for the Complexion, Skin, and Scalp. She gives free advice on all matters of Beauty Culture. Appointments can be made at the New Hairdressing Salon.

Motor Matters, Lorries, Cycles, &c.

There is no earthly reason why thousands more don't take to motoring just the same as thousands have done the moment they experienced the thrills of MORRIS MOTORING. Let MORRIS make up your mind. Take a trial run at our expense anytime you like.

FROM £197. Plus Freight.

Sole Agents: G. A. BRITTAIN LTD., Service Depot - HATCH ST. DUBLIN. Showrooms - 4/15 LINCOLN PLACE.

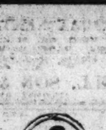

If the Sphinx could be moved the new Short "6" 18 h.p.

ARMSTRONG SIDDELEY

would have something to say about it.

but you might as well try to shift public confidence in the famous ARMSTRONG SIDDELEY MOTOR CARS.

£520 at Dublin. Ask for a trial run

J. J. REDDY, DISTRIBUTOR

MATHIS

Value Extraordinary in Two Seaters

The 10 H.P. is outstanding. We know of no other make of car of this power at the price of £170. Do you? If so, come and tell us about it.

8 H.P. Two Seater, Blue - £160
10 H.P. Two Seater, Brown, Blue or Grey - £170
Carriage £10 Extra.

Spare Parts in Stock for Either Model.

Concessionaires for Ireland:

HUET BROS., 106/7 Middle Abbey Street, Dublin.

Dublin Agent: **J. J. KEATING, Lower Abbey Street.**

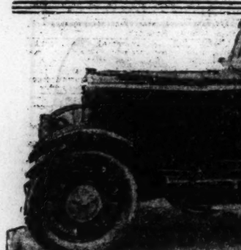

Latest Model two-seater De Dion, fitted with an English Carriage body, Bosch Magneto. 4-wheel Brakes, 4-speed gear box, cantilever springing, offers a great attraction for those who wish a high-class car at a moderate price.

THOMPSON'S GARAGE, Shaw St., off Pearse St., DUBLIN

Ford

"SEE IRELAND FIRST!" VIA FORD.

Spend your Summer Holidays in your own country. Travel in a car built in your own country. Spend your money in your own country. You will improve YOUR business by so doing.

Call in and inspect the New Models at

Autocars

Ireland, Ltd., AUTHORISED FORD DEALERS, 19 Chatham St. (or Grafton Street)

Great Care is taken that Advertisements in all parts of this paper Appear Correctly; but no Liability is undertaken for any Error in or Omission of any Advertisement, and the Proprietors Reserve the right to Omit or Alter any Advertisement, No Matter where or by Whom Accepted.

SCALE OF CHARGES FOR SMALL CLASSIFIED ADVERTISEMENTS

(PREPAID).

12 Words or under 1/-.
Every succeeding word One Penny.
4 consecutive insertions FOR price of 3

[This concession does not apply to advertisements set in display form or placed contrary to our classification.]

Box Office address counts as three words if replies are to be called for at Head Office, or, if they are to be sent by post or called for at any Branch Office, as four words. Postage extra. Advertisements sent prepaid are charged at a minimum rate of 2/- per insertion.

Publication of these advertisements is not guaranteed on any particular day.

TRADE AND "MATRIMONIAL" ADVERTISEMENTS IN THESE COLUMNS 1/- PER LINE.

SITUATIONS VACANT.

ORIGINAL Testimonials should not be enclosed with replies to advertisements.

IRISH TIMES, LTD.
WESTMORELAND STREET, DUBLIN.
Telephone Nos. 5036–5037.

24/M/25.

BRANCH OFFICES:
RATHMINES—Castlewood Avenue.
Phone—Rathmines 951
BELFAST—339 Royal Avenue.....Phone 1787
CORK—35 Marlboro' Street.....Phone 1064
LONDON—50 Fleet Street, E.C. 4....Central 4330
MANCHESTER—24 Market Place.....City 3084

LOST AND FOUND.

RACES, Pigeon (Ruff colour) Lay arrived at Ouna. Owen, 7.22, 1925. Ring No. LL 23. Owner can have same on giving number of bird. 27 I

REWARD—Lost, between Dublin and Greystones, Gent's Brown Motor Driving Hat and Veils. Finder apply Thornton, Grangegorman Mental Hospital, Dublin.

SITUATIONS VACANT.

THE Civil Commissioner for India is prepared to receive applications for certain four or two experienced Assistant Superintendents in the Geological Survey of India. Candidates must be British subjects, between 20 and 30 years of age. A good general education and a sound constitution. Geology are essential. A University Degree and a knowledge of French or German will be regarded as important qualifications. Candidates must state how, and for how long they have had experience in mines or in technical laboratories. Other qualifications in Palæontology are desired in one or two cases.

Information regarding conditions of appointment and forms of application may be obtained from the Secretary to the High Commissioner for India (Room 428), Grosvenor Gardens, London, S.W.1. Last date for receipt of applications 26th June, 1926. 27 B

ORGANIST AND CHOIRMASTER WANTED for HIRST PRESBYTERIAN CHURCH, BALLYMENA.

Apply at once, stating experience and qualifications, etc., to Jas. G. HOOK, Secretary, Waveney Road, Ballymena. 27 B

MOTOR CARS.

ANY make of Car supplied for cash or instalments.—Woods', Westlea Row. T

A CLYNO 11 h.p. Car beats more than all the makes off the Wessex Motorists. See our stock from £197.—Lincoln and Nolan, Ltd., 57 and 58 Lower Baggot street. Distributors for Irish Free State. T

14 H.P. MARK II. ARMSTRONG SIDDELEY CAR. COTSWOLD 7 SEATER, OPEN TOURER. Finished Blue. Delivery from Stock. Price £385 in Dublin.

W. G. WILKINSON, LTD., Motor House, LORD EDWARD STREET, DUBLIN. T

STANDARD CARS

14 H.P. WARWICK TOURING 5 SEATER. Grey Finish. Shop Soiled only—Bargain.

W. G. WILKINSON, LTD., Motor House, LORD EDWARD STREET, DUBLIN. T

TRIUMPH AND PEUGEOT CARS. Spares and Service. Andrew J. Doyle, 51 8th. King St., Dublin. T

SUNBEAM AND ANSALDO CARS. Catalogues on application to T. J. ROGERS, 42/5 South King street, Dublin. T

DODGE BROTHERS MOTOR VEHICLES.

JOHN O'NEILL, LTD., 25 ST. STEPHEN'S GREEN, DUBLIN. 'Phone 61547. T

CLYNO CARS

2 Seater 11 h.p.	£197
4 Seater 11 h.p.	£221
Saloon 11 h.p.	£310

Specials.

W. R. CARLYLE AND SON, LTD., 20 Kildare Street.

BUY IRISH BODY WORK.

CITY WHEEL AND CARRIAGE WORKS, LTD., 104 FEARSE STREET, DUBLIN. 14 X

FORD TAX £10. TOURING £150. CAR. Ex Works.

O'NEILL AND SONS, LTD., Authorised Ford Dealers, 13 SOUTH KING ST., DUBLIN.

A 14.40 h.p. Sunbeam Tourer, fully equipped, perfect condition; Tax paid; insured till August next. T. J. Rogers, Sunbeam Distributor, 42/5 South King street, Dublin. 26 A

A 15.9 h.p. 1922 Talbot Darracq Tourer, first class condition; shock absorbers; tax paid.—T. J. Rogers, 42/5 South King street, Dublin. 26 A

A ARMSTRONG 18 h.p. 4 door saloon, late model, in new condition, subject to say examination; no reasonable offer refused. Seen any time after 4.30, near 74 Merrion square. 26 A

AUCTION, June 3rd, surplus Motors; clients' cars accepted.—Dublin Motor Exchange, 30 Parnell street. 27 B

ARROL Johnston, 4 seater, 15.9, tourer, self starter, lamps; touring mileage 9,000. Seen 40 Castle street, Dalkey. 27 B

A ROVER 2 Seater (late 1925), little used, as new, perfect; first cheque £258.—K 494, this office.

BESSIE 9 h.p. 2/3 Seater, fine condition; only done 9,000 miles, £115; owner buying larger car. K 354, this office. 27 B

BENT Timber Works, Malahide road, Clontarf, beg to inform patrons in the Motor and Coachbuilding Trades that address of above works will be changed from July 1st, 1926. Future address will be announced in Press and posted.—J. O'Connor, Proprietor.

BARGAINS—1926-26 Hillman Touring Saloon, 11.9 h.p., unposted, £325 or nearest; 1926 Morris Cowley Four Seater, grey, demonstration, done 400 miles, £225; Jewett Six Touring Car, 1925 model, done 4,000 miles, perfect order, £225; Buick Six Touring Car, 1924, perfect order, £225; Morris Tourer Car, 12.20 h.p., 1914, good running order, £50.—Smyth's Garages, Ballsbridge.

CHEVROLET, for sale, 1924, Standard Five Seater, perfect order, rear wind screen, five unpunctured tyres; bargain. Address "Z 1469, Chevrolet," this office. 27 B

CAR, two Seater, very economical, 4 cylinder, 11 h.p. taxed to 31st, perfect order, tyres as new, hood and screen; owner driving abroad; quick sale; owner going abroad.—K 341, this office. 27 F

CARS, Ford—Citroen—Morris Touring and Saloons and Landaulettes, late models in p.m.c. condition.—Joseph Ferris, Church place, Portadown. 27 B

CHEVROLET Motor Car, 1924 model, owner driven, splendid order and appearance, immediate sale; left Wallen's Garage, Trinity street. Meet owner any day from 5 to 6 o'clock p.m.

DAWSON, M. and J., Maynooth, can supply all Morris Cars from stock. Cash or Easy Payments.

DAWSON, M. and J., Maynooth, can supply all Citroen Cars from stock. Cash or Easy Payments.

DAWSON, M. and J., Maynooth, can supply all Ford Cars, Trucks, Vans and Tractors from stock. Cash or Easy Payments.

DAIMLER Open Touring Car for Sale, excellent condition; electric light, tyres almost new; price £133. Reply W. H. Lamb, Naisetra, Inchicore. 27 B

FOR Sale, 9 h.p. Belsize Bradshaw, 1923, with dickey, electric starter, lighting, £285 or nearest offer.—Vico Motor Works, Dalkey. 25 F

F. O'BRIEN, Motor Hood and Side Screen Manufacturer, 38 Merrion square (rear).

FOR Sale, 1924 Maxwell Car, perfect running order, new tyres; tax paid; too large for present owner. Address "Z 1477, Motor," this office. 27 B

FOUR Seater Calthorpe, first class order.—K 414, this office. 27 B

FORD (1924), low chassis model; very little used; £55.—Fairview, Delgany.

FOR Sale, 1914 Humber Touring Car, splendid order; trial; cheap.—126 Lower George's street, Dun Laoghaire. 28 A

FOR Sale, Morris Oxford, late 1925, 14.20 h.p., four seater; only slight use since; owner going abroad; price £280.—K 482, this office.

FOR Sale, 1920 Maxwell, self starter and dynamo lighting; everything in it now; must Sell; cheap to immediate purchaser. Apply K 476, this office.

FOR Sale, 1920 Morris Oxford, newly painted and overhauled, in splendid running order. For particulars address "Z 1504, Motor," this office.

FORD Touring Car, 1925, tax paid to December, 1926; almost new; seen any time.—Traill's Toxis, 26 Lower Pembroke street.

FIAT—For all models of the wonderful Fiat Cars write O'Regan's, "The Fiat Enthusiasts," Bizmillerhigs.

INSTRUCTION given in Driving and Running Repairs by Mechanic motorist.—K 267, this office. 26 A

LATE 1923 Riley 4 Seater (Sports); done 12,000 miles; perfect; any trial; £325.—K 467, this office.

MOTOR Cars Repainted, your garage or mine, excellent finish, low price. Write Kavanagh, 32 Wentworth place. 25 F

MOTOR Cars Washed, Cleaned, Painted, owner's garage.—Caretaker, 41 Belgrave square, Monkstown. 25 F

MORGAN Runabout, good running order; tax paid to 1927.—K 539, this office.

MORRIS Oxford Tourer, dickey, 1914; £85. Appointment Baron, 3 Upper Camden street. A

MACHINING—Parts Made, and Repairs to any make of Car or Lorry promptly attended to.—Arbenhurst, Wilkins and Co., Ltd., Talbot Place, Store street, Dublin.

MORRIS Cowley 1924 Model Two Seater, with dickey seat; tax paid to 1927; tyres like new; all weather side curtains; first cheque £210 accepted.—Doyle, 51 South King street, Dublin. 'Phone, 2721. 28 B

MOTOR Renovating, Enamelling Outfits, Paint Reviver, Leather Reviver, Hood Patching and Renovator, Solvoleid, Turn Grease and Eyelet, Gasket Cement, Rubber and Aluminium Matting, Mud Wing Rolls, etc.—Booth Bros., Ltd., Dublin. 28 C

PRACTICALLY new 1926 Armstrong Siddeley 14 h.p. Car for Sale.—K 520, this office. 23 C

RHODE Four Seater, touring body, starter, clock, 8 spoke motor, seven balloon tyres; taxed, insured 1927; splendid condition and appearance; small mileage; £130; any trial or inspection.—K 513, this office.

ROVER Two Seater, 1922; perfect running order; a reasonable price.—K 458, this office.

SWIFT Touring Car, 12 h.p., tax paid, fitted with all weather side curtains, special design, leather upholstery, brown colour; self starter, electric lights, two spare wheels, nickel finish, grey and black; bargain price £180; any trial.—A. Doyle, 51 South King street, Dublin.

STANDARD 13.9 Four Seater, small mileage; 14 days' delivery; Sidelev Four Seater, three months' mechanical guarantee; Wolseley Landaulette, Citroen Three Seater, Marwell Four Seater, all tax paid; any trial.—Express Auto Co., 52 Dawson street, Dublin.

TWO Seater (Rover), 1924, perfect order; owner driven; moderate price.—Mount Saville House, Dundrum, after 6.

TWO Seater Humberette Car, just overhauled; cheap. Kestine, Abbey street.

TWO Seater for Sale, perfect running order, cheap.—H. W. Mellon, 62 Brighton square, Rathgar. T

TALBOT Touring Car, splendid condition and running order, £17 10/.—Tipples, 162a Parnell street. 28

TWO and Four Seater Cars at real bargain prices.—H. Smith, Bellevue, 52 Haddington road, Dublin.

2 SEATER, in good order, £25 or nearest. Address "Z 1527, Motor," this office. 28 C

5-SEATER, Renaissible, splendid condition; £50; expect's examination invited.—K 519. 28

MOTOR CARS CONTINUED

7/9 SWIFT Two Seater, running order; sell bare offer. Seen 23 North Circular road, Rialto, 22 to 6 o'clock. 27 B

15.20 H.P. Talbot Landaulette, perfect condition; £60; 1923 Chevrolet Tourer; any trial; £63.—The Garage, Church avenue, Upper Rathmines. 27 B

25 H.P. Talbot Landaulette, C.A.V. lighting set, new tyres; condition and appearance as new; ideal hiring car for tourist season; any trial; bargain.—108 North Strand, Dublin.

1920 TOURING Ford, good order; say trial; £30. K 490, this office.

1924 DURANT Chummy, as new; must Sell immediately; no reasonable offer refused; any distance trial or expert examination.—K 408, this office.

1925 2 SEATER Ormiet for Sale, done 7,000 miles; £150.—K 211, this office. 26 F

1926 FORD Tourer and Saloon, shop soiled; £130 and £230; no offers. Address "X 1497, Ford," this office. 28 X

WANTED

A. C. Ensault or Morris Oxford (two seater) Wanted.—K 534, this office. 27 B

WANTED, Coupe or Coach Motor; state full particulars and lowest price; must be in perfect order. K 51, this office. 23 F

WANTED, seven passenger Saloon Car; must be in perfect order, of recent model and h.p. Apply, stating price and year of car, T. O. H. Kennedy, Railway Hotel, Dundalk. 27 A

WANTED, Austin 7 up to date model, in perfect order. State price. K 422, this office.

WANTED, small Car; must be in perfect condition. Give particulars.—K 459, this office.

WANTED, Light 2 Seater, perfect order; cheap; Peugeot preferred; state year, price, etc.—K 445, this office.

GARAGE ACCOMMODATION

ACCOMMODATION for Five Seater Motor Wanted in Rear from 9th June to 30th September.—K 182, this office. 25 F

MOTOR Garage, standard size, 14 x 10 x 9' 6", delivered and erected Dublin, £25; splendid value. Noyers and Sons, Rathgar.

MOTOR CYCLES

A1—GET ready for Whit. Secure one of the many Bargains offered from amongst the following:—Sunbeam, F. and M., New Imperial, Diamond, etc. Any of the above will give you the greatest pleasure to ride, and are perfectly reliable. Call to Wayte Bros., Ltd., off Grafton street, Dublin. T

AT Woods', Westland Row—B.S.A. from £44 10/-; instalments arranged. Any part sent by return post T

A.J.S. 3.49 h.p. Mechanical Oiling, Twist Grip, Brooks Saddle, Grease Gun Lubrication, Front and Back Internal Expanding Brakes. £52 15/-

WALLEN, TRINITY STREET GARAGE.

ADVANCES on Motor Bikes, Cars, Jewels.—Gorman, Pawnbroker, Winetavern street (opposite Four Courts); new shop. T

BUY your Trusty Triumph Motor Cycle from the Company's Service Depot, 4.94 h.p. Models from £52 cash, or on easy payments, £5 19s 6d. monthly. Triumph Company, 12 Saint Andrew street, Dublin. 26 29

B.S.A. Motor Bicycle, 3.49 h.p.; practically new splendid condition; £35; seen in Dublin.—Haines, Birr.

COMBINATION, 4½ h.p., perfect running order; any trial. Seen 11 Bloomfield avenue. 26 A

COTTON, O.H.V., 1925, Terry, steering damper, etc.; as new throughout; must sell; £43 or nearest.—18 Wigan road, Drumcondra.

DOUGLAS (1923), mileage under 1,000, new and perfect condition; Tan Sed; Terry saddle; three speeds; clutch, kick; £38. Inspection Newbridge House, Donnybrook, Telephone 2, or Dublin arranged. 28 A

EDMUND 2½ h.p. 2 speed Motor Cycle, excellent condition; what offers?—M 309, Irish Times Branch Office, Kingstown. 28 C

EXCELSIOR Villiers, 1¼ h.p., clutch and kick start, perfect condition, bargain £17 10/.—Gibson's Garage, Mark's lane, Pearse street. 28 C

FOR Sale, Gloria Sidecar, first class order; cheap; suit Triumph, etc.—K 424, this office.

FOR Sale, James Combination, with Dunlop Sidecar, windscreen, and spare wheel; good as new. Apply William Cooper, Dunstown, Branoxtown, Co. Kildare. 27 B

HUMBER 4½ h.p. Combination, fully equipped, perfect; any trial, £55.—Gibson's Garage, Mark's lane, Pearse street. 28 C

IMMEDIATE—A.J.S. Velocette; delivery all models from stock.—Jack Healy's Depot, Co. Cork. 24

INDIAN 7/8, splendid condition and running order, reliable; horn, lamp, speedometer; first reasonable offer.—K 338, this office.

JOHN Sports Sidecar; no reasonable offer refused. Seen 10 Carrefort avenue.

MATCHLESS, spring frame, 8 h.p., double side car, Burman, M.A.G. engine; 1926 saloon; M.A.G. engine; tyres and machine first class condition; spare wheel, spares, tools; owner bought car; sacrifice, bargain.—K 502 this office. 25 F

NORTON Motor Cycles—Call and inspect 1926 Models.—J. J. Kelly, 27 Bachelor's Walk, Dublin. T

"RALEIGH," "Humber," and "Calthorpe," O.H.V. in stock. Hire Purchase arranged; also some nice Secondhand.—Keatings Motor Works, 52-53 Lower Abbey street, Dublin. 28

SALE, Coventry Eagle Flying Eight, perfect running order.—Tipples, 162 Parnell street. 28 A

TRIUMPH Motor Cycles, cash or easy payments, £16 16/11 deposit and £3 19/- monthly, from Sub-Agent, Kelly, 27 Bachelor's Walk.

TWIN Port Velocette, as new, all on; fully taxed.—Health, Molesworth place. 25 F

TRIUMPH and Sunbeam Combinations for Sale, 4 h.p.; fully equipped; taxed and insured, p.m.o.; cheap; owners buying car.—Moore, 50 Longwood avenue, S.C.R.

VELOCETTE Motor Cycles, all model; delivery from stock.—Henly's Motors, Molesworth place. 25 F

21 ENFIELD for Sale.—K 468, this office.

28 COVENTRY Eagle (1921), Jap, Sturmey (2 speed), C.A.V. mag.; all on; insured January, 1927; tax 30/-; good condition, ride away; nearest £19.—22 Saint Lawrence road, Clontarf.

3 h.p. Matchless Combination, good appearance; just overhauled; grease gun, full equipment; £57. Address "Z 1431, Combination," this office. 26 A

1924 1¼ H.P. Francis Barnett Albion, two speed, taxed rear end, hardly used; £22.—6 St. Kevin's Park, Dartry.

LORRIES, VANS, MOTOR AND STEAM HAULAGE.

COMMER Cars can now be obtained on the Hire Purchase System. — Apply Collier, Main street, Bray, Co. Wicklow.

CHIARAVANO Napier, to carry 20 persons; in good order, newly painted; immediate delivery; price £275, Dublin. Inspection invited. Address "Z 70, Chiaravano," this office. 17 X

DODGE Brothers 15cwt. Van, 1925 model, perfect condition; £190.—John O'Neill, Ltd., 25 St. Stephen's Green, Dublin.

FORD, 1925, Light Van; Ford, 1923, Tourer; Morwell, 1922, Tourer; Overland, 1923, Tourer; all perfect order any trial. Address "Z 1498, Van," this office. 26 X

HAUSA Lloyd 4 Ton Lorry, brand new, carrying six months' guarantee; £250.—McDonnell, 82 Haddington road, Dublin.

VULCAN Lorry, 30 cwt., practically new. For full particulars apply to "Z 1542, Lorry," this office. 28 A

4-5 TON owner driven Motor Lorry for Hire, per day or ton rate. Quotation for any class of work on application.—R O 799, Irish Times Branch Office, Kingstown. 25 F

BODIES.

WANTED, Body for Ford Fire Seater Particulars K 418, this office. 27 F

ACCESSORIES, TYRES, ETC.

AVON Motor Tire, 810 x 100, sound, £1.—R. C. Gillespie, Kill, Straffan.

DUNLOP Cord Tires, 760 x 90 and 710 x 90, brand new; sell cheap.—18 Stamer street.

WANTED

WANTED, Pillion Seat for Motor Cycle.—K 556, this office.

BICYCLES.

A1—OUR Easy Payment System will assist everybody in securing a mount for the holidays. Why remain in the city when a small deposit secures a Bicycle to take you with your friends on enjoyable outings? Visit Wayte Bros., Ltd., off Grafton street. Call or write for catalogue to Stores Cycle Depot, 8 Aston's quay, Dublin. 28 X

GENTLEMAN'S "Golden Sunbeam," cost £22 10/-, three speeds, oilbath; £8 10/.—K 502, this office.

PREMIER Cycles—See the Model De Luxe, three speed, oilbath case, and B 60 saddle, £10 10/-. Sole Agent: J. J. Kelly, Bachelor's Walk, Dublin. T

TRIUMPH Cycles by easy payments, from £6 19/6 and £1 deposit and 12/5 monthly. — J. J. Kelly, 27 Bachelor's Walk, Dublin. T

WANTED.

"SUNBEAM," Raleigh, or equivalent bicycle; state make, price, particulars.—K 402, this office. 27 D

CHAUFFEURS, MECHANICS.

WANTED

EXPERIENCED Mechanic required for modern garage near Dublin; only first class man need apply; send copies testimonials, state wages.—K 224, this office. 26 A

MOTOR Mechanic—First class Man required to take charge of workshop, city; must be capable carrying out all classes repairs, tuning, testing, etc.; copies of references.—K 334, this office. 26 A

WANTED, competent Motor Mechanic, qualified to test carry out all mechanical and electrical motor repairs. Apply, stating salary and enclosing copies of references. Interviews only as arranged after written application.—Boschoo, Ltd., Motor Agents and Engineers, Enniscorthy. 25 F

DISENGAGED

CHAUFFEUR Gardener, do all running repairs or any sort of work; good references.—F. Gunning, 7 Upper Gardiner street. 27 B

CHAUFFEURS CONTINUED.

DISENGAGED.

CHAUFFEUR Mechanic requires post; eight years' experience; city or country. Address "Z 1553, Chauffeur," this office.

EXPERIENCED Motor Driver would drive owners if occasionally; reasonable terms.—K 326, this office. 27 B

MOTOR Driver, aged 24, seeks position; private or commercial; city; well recommended.—K 276, this office. 26 A

MOTOR Driver and Working Help; highest references; Roman Catholic; 13th June; age 40; wages £36. Address "Z 1474, Motor Driver," this office.

WHY waste money advertising for a Motor Driver when a Registered Clerk in the Irish Scheme of Motoring, Clonmel, will put you in touch with the right man at once? T

REPRESENTATIVES WANTED.

AGENTS Wanted: 10/- in the £ com.; particulars free.—C.R.S. Co., 9 Snow Hill, London, E.C. 8 28

AGENT Wanted for Sale of Corks; connection amongst beer and stout bottlers, etc.; necessary several districts open. Address "Z 1515, Agent," this office.

CHICAGO Lamp Co., Chicago, require several experienced Travellers on commission for Ireland. Solvent connection now with particulars Coleman Quick-Lite Company, 5 D'Olier street, Dublin. 26 C

EXPERT class, reliable Salesman, for well known Grocery and Chemist lines, reliable for Free State and part Northern Ireland; total abstainer; expenses paid. State previous engagement, age, where educated, and salary expected.—K 368, this office. 27 B

NORTHERN Ireland—Sole Representative Wanted for Aluminoid Petrol and Paraffin Attachments; attractive proposition for solvent energetic man.—K 511, this office. 28 C

REPRESENTATIVE, having personal connection with Ale and Porter Bottlers, Wanted by an old established firm of Cork Manufacturers; good commission. Reply Box 604 Sells, Fleet street, London, E.C. 4.

REPRESENTATIVE with good connection in Dublin and District Wanted for Belfast Wholesale Firm for Sale of well-known Motor and Motorcycling Oils. Position Permanent and very remunerative; state age, salary, also previous and present occupations.—K 534, this office. 26 A

REPRESENTATIVES CONTINUED.

SUBSTANTIAL Dublin House requires Confectionery Representative for Irish Free State; good connection. Write, stating age, salary required and experience in full confidence, to Box No. 620, Irish Times Branch Office, Belfast. 28 F

TEA Trade—Wanted Representative for leading old established London firm of Importers, Dealers and Blenders, for Belfast, Londonderry and district. Reply in confidence, stating age, experience, turnover and full particulars of district covered, to "Tea Agent," care of Eason's Advertising Service, Dublin.

TRAVELLER required immediately by old established firm of Paper Merchants, Stationers, etc., for local and suburban trade, on commission basis; state age, experience (if any), and full particulars.—K 510, this office. 28

TRAVELLER Wanted for Smallwares, commission, etc.—K 440, this office.

TYPISTS.—Am open to appoint Sole Agent for Northern Ireland for well-known make; large income assured by listing. Investment £500 assures over £500 annually.—K 512, this office. 28 C

AGENCIES AND SITUATIONS WANTED.

AGENT—Lady, with own Office, wishes Agency for London Firm, Hosiery, Drapery.—K 485, this office.

REPRESENTATIVE for Stencilled Connection motor trade, wants Position Travelling Tyres or Accessories.—INT., this office. 26 C

WANTED, position as Traveller, with own motor. Address "Z 1379, Traveller," this office. 25 F

TYPEWRITING AND COPYING SERVICES.

ALL Legal Work, Manuscripts, Correspondence typed rapidly and perfectly. Any volume at shortest notice. Strictly confidential. Quotations, Specifications and otherwise, in all principal languages. Reporting—Runsecure Secretarial Service, 35 Dawson street. 'Phone 4555 T

AT 25 Wicklow street—Shorthand, Duplicating, Typewriting; 'Phone 4195. T

DUPLICATING and Facsimile Typewriting—Tuts your work to the most Famous Firm for this work in the world. Quick, accurate, reasonable. All Languages, Circulars, Stencils, Addresses. Rossa Agency, 8 Lower Abbey street Dublin. Wires: Rossa. Tel. 1782.

MONEY, PARTNERSHIPS, ETC.

ADVANCES on Endowment Policies, Cheques and Vouchers Cashed.—A. Elkinson, 48 Aungier street. 26 29

BUSINESS Man would Invest £500 to £1,000, in going business, with Soap Premises.—K 517, this office. 28 C

CASH Advances to all respectable Applicants. Apply 7 Townsend street. 26 C

POST-DATED Cheques, also Vouchers Cashed, at 52 South Frederick street, Dublin. 12 18

PARTNERSHIP—Advertiser would Invest small Capital, with services, in Established Business.—K 455, this office. 28 A

REFINED young woman, R.C., with small capital, desires Partnership Business.—K 359, this office. 27 F

WANTED by bona fide Industrial Concern, £6000 as third share.—K 436, this office. 28 C

£5 TO £500 Advanced Privately on approved personal security or borrower at an extremely low rate of interest; loan can be repaid by small instalments to suit. Call or write for particulars, S. Freeman and Co., 1 Donegall street, Belfast. T

£2,000 WANTED; high class security given. Apply K 271, this office. 26 A

HOTELS AND RESTAURANT, OFFICIALS, SERVANTS, ETC.

POSITIONS VACANT.

HOTEL HOUSEKEEPER (WORKING) REQUIRED immediately for Dublin Hotel. Apply, stating experience and salary, enclose copies references, K 7, this office.

CITROËN

You will be satisfied with a Citroen.

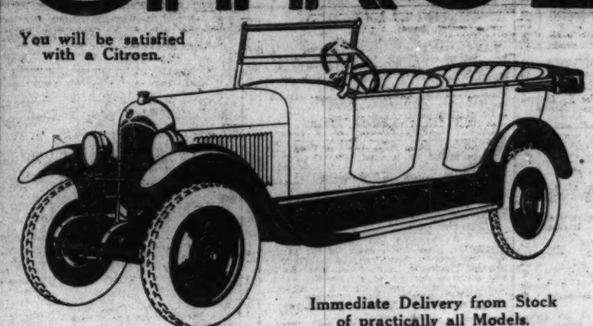

11·4 H.P. Tax £9
35 M.P.G.
50 M.P.H.
New All-Steel Bodies

4 Str. Touring £215
4 „ de luxe „ £230
3 „ Coupe £285
Saloon 4-door £285
Plus £10 Carriage

CITROEN CARS Wanted in Exchange for New Models.

Can we send you New Catalogue or address of nearest Citroen Agent?

Immediate Delivery from Stock of practically all Models.

All Models have Front Wheel Brakes (5 in all), Six Road Springs, Hartford Shock Absorbers. Body entirely of steel. 4 doors on invisible hinges. Comfortable seating accommodation. Weatherproof hood with side curtains opening with the doors. Hood cover. Door pockets. Two-piece windscreen, top half adjustable from the driver's seat. Aluminium facia board with contact and lighting switches, ammeter, oil gauge, air strangler, button to open scuttle ventilator which gives access to the petrol tank filler. Pressed steel black enamelled wings and valances. Tool boxes in valances. Adjustable headlamps. Spare wheel carrier in rear, complete with wheel and tyre. Fibre mats front and rear. Colour, turquoise blue with white lines. On View at our Showrooms. Sole Concessionnaires Free State.

ROLLS ROYCE. (ENGLAND) METALLURGIQUE. (BELGIUM) TALBOT. (FRANCE) CROSSLEY. (ENGLAND) CITROEN. (FRANCE) COLUMBIA (U.S.A.)

McENTAGART BROS., 10 Leinster Street, Dublin Garage (300 Cars) Percy Place

14 h.p. DELAGE

The new reductions in price have created an unprecedented demand for this well-known French Car.

£450

Don't miss the opportunity—created by the present depreciation of the franc—of securing a high-grade car at a very special price. The 4-Sealer Standard Tourer can now be had for £450 plus delivery charges.

P. J. TRACY,
18 Stephen's Green, Dublin.
Phone 61983,
Foxrock, Phone 8.
Telegrams "Tracicar, Dublin."

MEDICAL APPOINTMENTS.

A QUALIFIED Dental Surgeon has vacancy for a Pupil.—K 241, this office. 26 A

ASSISTANT, some years' experience, first class dispenser, veterinary and counter hand; T.T., R.C.; disengaged. Address "Z 1445, Assistant," this office. 26 C

APPRENTICE wanted to Pharmaceutical Chemist, South; comfortable home.—Address "Z 1400, Apprentice," this office. 25 C

CHEMIST'S Assistant seeks engagement (outdoor); 3½ years' first class all round experience; give full particulars. Address "Z 1512, Assistant," this office. 28 C

DISENGAGED (through death) experienced Nurse Attendant (children); take charge invalid lady or gentleman, mental or chronic case.—Wilde Agency, Maydock, Clonmel. 28 A

IN audience envelopes covering replies to advertisers in this Paper great care should be taken to include the catch word, when same is given, after the Office Number, thus:—"Z 20, Housemaid," should be carefully written upon the envelope.

JUNIOR or Improver required, city Medical Hall. Give full particulars, salary required, K 253, this office. 25 F

LADY can highly recommend Nurse Attendant. Address "Z 1414, Nurse" this office. 26 A

MEDICAL—Wanted, Boney, perfect set Hands and Feet, Dentist preferred. Price, K 402, this office. 27 B

OPERATOR Mechanic (1921) desires change; 14 years' experience (7 on own); would manage branch. Address "Z 1343, Operator," this office. 25 F

PHARMACEUTICAL Chemist requires Junior Assistant immediately, large provincial town (indoor). Address "Z 1447, Medical," this office. 27 B

QUALIFIED Chemist wanted, city firm, good veterinary experience preferred; state salary, etc.—K 249, this office. 28 A

WANTED for City Chemist's, Assistant (Junior); interview essential. Address K 259, this office. 26 A

WANTED, experienced Nurse Attendant, for invalid lady; some knowledge of nursing preferred; Protestant. Address "Z 1496, Nurse," this office.

WANTED, capable Protestant Nurse Attendant for baby; must live to salary, send testimonials, to Mrs Gethin, Cottage, Sligo.

COOK required for Hotel in Lisdoonvarna; state age and wages, send copies of references. Address "Z 1385, Cook," this office. 25 F

ENERGETIC Woman required, take charge kitchen; must be skilled in baking soda bread, white and brown.—Stanley's Cafe, Killiney.

EXPERIENCED Assistant required Hotel; post perticulars.—K 260, this office.

NOTICE.

IN addressing envelopes covering replies to advertisers in this Paper great care should be taken to include the catch word, when same is given, after the Office Number, thus:—"Z 20, Housemaid," should be carefully written upon the envelope.

LADY Assistant required for Dublin hotel; experienced in Housekeeping, carving, etc.—K 244, this office. 28 A

REQUIRED, thoroughly experienced Cook, for small first class country Hotel; must be choice trader; also good Scullerymaid. Send references, age and wages required Address "Z 1361, Cook," this office 25 F

VACANCY occurs in first class Northern Hotel for young, energetic Manageress; well qualified person. Address "Z 1408, Manageress," this office. 27 A

WAITRESS required for 6, Dunsoghly Hotel, Howth; must be experienced. Apply Manageress. 26 A

WANTED, very good Cook, for private hotel; excellent cooks; state wages.—K 523, this office.

WANTED, first class Parlourmaid for small private hotel by lady. Send copies, Mrs. Dickinson, Golf Hotel, Greystones.

YOUNG Lady required (temporary), to take charge of office of one of the leading clubs in Dublin; wages 20/-. Reply, stating references, etc., to K 159, this office. 25 F

EMPLOYMENT WANTED.

CHEF (French), first class experience, open for engagement, disengaged; hotel or restaurant.—K 400, this office.

DISENGAGED, Chef, cater for dinner or parties.—K 541, this office.

YOUNG Lady wishes to be trained as Waitress in first class Hotel; has hotel experience; city or suburbs preferred.—K 499, this office. 28 A

LEGAL APPOINTMENTS.

REQUIRED for Solicitor's Office, experienced Typist and Shorthand Writer; must have good knowledge of accounts and understand the routine work of a Solicitor's Office. Address "Z 1379, Typist," this office. 25 F

WANTED (temporarily) for Solicitor's Office in County Donegal, experienced Cost Drawer, with knowledge of income tax, accounts. Address "Z 1522, Cost Drawer," this office. 28 B

WANTED, Working Partner, keen, energetic business man or Man's man; small office experience desirable, good pounam; business getting too big for us, want more help-capital required £250; sole ownership in year or two assured; or terms to be arranged; all particulars interview.—J. and M. D'Arcy, 10 South Frederick street, Dublin. Reference, any Typists, Replies, letter only. 25 C

TYPEWRITERS.

TYPEWRITERS, new, £8; Rebuilts, £4, immediate delivery; Hire Purchase.—Wireless Co., 177 Talbot street, Dublin. Phone 1539. Telescope, the Wireless Set, only complete Set on the market. Price, as we say, £3.—K 525, this office.

WIRELESS BROADCASTING.

A QUANTITY of Wireless Material for Sale, Valves, Sets; best offer.—K 451, this office.

WANTED, Crystal Set; must be cheap.—Collard, 11a Lord Edward street, with Loud Speaker.—K 447, this office.

SPECIFIC ARTICLES WANTED.

ANTIQUE Silver Cups, Candlesticks, Salvers, Trays, etc.; also Diamond Ornaments, Gold Coin. Highest prices given.—Hayes, 25 Grafton street.

ARTIFICIAL Teeth Wanted (Old)—4 each, 1/-; 8, 1/6; 12, 2/-; 16, 2/6; 20, 3/-; 24, 4/-; 28, 5/-; 32, 6/-; 36, 7/6; 40, 10/-; 44, 12/6; 48, 15/-; 52, 20/-; 56, 25/-; 60, 30/-; 64, 40/-; 68, 50/-; 72, 60/-; 76, 70/-; 80, 80/-; 84, 90/-; 88, 100/-; 92, 110/-; 96, 120/-; 100, 130/-; 104, 140/-; 108, 150/-; 112, 160/-; 116, 170/-; 120, 180/-; 124, 190/-; 128, 200/-; 132, 210/-; 136, 220/-; 140, 230/-; 144, 240/-; 148, 250/-; 152, 260/-; 156, 270/-; 160, 280/-; 164, 290/-; 168, 300/-; 172, 310/-; 176, 320/-; 180, 330/-; 184, 340/-; 188, 350/-; 192, 360/-; 196, 370/-; 200, 380/-; 204, 390/-; 208, 400/-; 212, 410/-; 216, 420/-; 220, 430/-; 224, 440/-; 228,

EN

11·4 H.P. Tax £9
35 M.P.G.
50 M.P.H.
New All-Steel Bodies

4 Str. Touring £215
4 „ de luxe „ £230
3 „ Coupe £285
Saloon 4-door £285
Plus £10 Carriage

CITROEN CARS
Wanted in Exchange
for New Models.

Can we send you New Catalogue or address of nearest Citroen Agent?

proof hood with side ci
stable from the driver's seat
to open scuttle ventilator
Tool boxes in valances,
nt and rear. Colour, turquoise
View at our Showrooms.
ROEN. COLUMBIA
(ANCE) (U.S.A.)
nster Street, Dublin
(300 Cars) Percy Place

SITUATIONS CONTINUED FROM PAGE 2.

WANTED for Kerry, young General; must be willing and good honest. Address "Z 1467, Gneeveguilla." 27 D

WANTED, clean, capable Daily General; Ballsbridge. Address Wake, Tinters, Howth. 28 C

WANTED, respectable young country Girl as General, to go to Dublin; three in family. Apply 10 Belgrave Square, Monkstown. 28 C

WANTED, respectable, reliable, clean Girl, good plain cook, understand small dairy and management; good scrubber; help housework.—Box F 7799, Advertising Agency. 27 D

DOMESTICS DISENGAGED.

A WORKING Housekeeper wants situation; suit gentleman, farmer, business house; excellent references.—Address "Z 1468, Housekeeper," this office. 27 B

EDUCATED young Girl desires position as Nursery Maid; fancy work, etc.; highly recommended.—K 503, this office. 26 A

EXPLORERS, try Ferguson's Registry, Carlow, for excellent Cooks, Housekeepers, Farm Labourers and Maids for hotels, colleges, etc., England, Ireland, Scotland. 28 C

GENERAL Nurse Housemaid, House Parlourmaid to go to engagement. Apply Universal Bureau, Drogheda. 28 C

RESPECTABLE young Woman seeks Morning Work; Clontarf; recommended.—K 438, this office. 26 A

WANTED, Young Girl wishes Morning or Daily Housework; good experience; highly recommended.—1884, Irish Times Branch Office, Baggot street. 27 B

WANTED, young Girl wishes to housework; some experience; Protestant; highly recommended; wages expected.—Address "Z 1495, Girl," this office. 27 B

SERVANTS WANTED.

HOURS: { 10 a.m. to 4 p.m. for Servants. / 11 a.m. to 4 p.m. for Ladies. / Saturday, 11 a.m. to 2 p.m.

31 WESTMORELAND STREET, DUBLIN.

Handy Man Wanted (married) must sell County Wicklow; plain gardening, fencing, plain housework; state wages, references.—Address "Z 1531, Manager." 28 C

Wanted in gentleman's residence, must be tidy; must be good waiter. Apply, Portmahon, Malahide, K 503, this office. 28 C

Married Groom Wanted to prepare horses for Ballsbridge Show and Sales. Apply, Cooper, Bricketstown, Wexford. 28 C

Strong young Pantry Boy (Protestant), for country house; strong, superior; country girl preferred.—Address "Z 1421, Housemaid," this office. 26 A

WANTED, experienced Housemaid, Needlewoman; references; also good plain Cook; modern conveniences; good place.—Apply Mrs. Needham, Farmhill, Dundrum. 27 B

WANTED, experienced Parlourmaid, country, 40 miles Dublin.—Capt. Fetherstonhaugh, Stackallan, Navan. 28 C

WANTED for England, House Parlourmaid, where kept; two in family. Address "Z 1523, Parlourmaid," this office. 28 C

WANTED immediately, experienced Housemaid, Co. Wicklow; send copies, stating age, wages, religion. —Z 1545, Maid," this office. 28 C

NURSES WANTED.

WANT for NURSES, MAIDS, and ATTENDANTS. Bellingham Told, 5 Grafton street, Dublin. Interviews daily. Tel. No. 52258. 27 B

WANTED, young Nurse required, Protestant, for two children; good reference, stating wages.—Ramsay. 25 F

WANTED, strong Girl, about 16, Wanted to train as Nurse, 2 children; good home. State age and wages.—K 487, this office. 27 B

WANTED, Nurse, with some experience, for three children, ages 6, 3, and 2 months. Call Wednesday, 3 Gilmore avenue, Blackrock. 26 A

WANTED in Dublin suburbs, experienced Nurse; must be well recommended; care of child two years and infant.—K 48, this office. 24 F

WANTED in June, thoroughly reliable Nurse, for boy 4 months; aged 4; and 3, to go to India for 2 years; September; good wages. Reply Mrs Aitkewood, Portarnsie, Ballinclea. 27 B

WANTED, reliable Children's Nurse, to take care of infant (eight months old); must be good; discharge.—4431, Irish Times Branch Office. 28 C

WANTED immediately, Sisters or Friends, as Nurse and Cook General, in small household; Protestant; apply Mrs. Wilson, The Square, Mancott Royal, Dublin. 27 B

WANTED, experienced Nurse for two children, 4 and 2; must; quiet country place; send between 25 and 27; must; highest references necessary.—Apply Mr. Mabel, Ballynure, Grange Con. Co. Wicklow. 20 X

KITCHEN, LAUNDRY, ETC., WANTED.

LAUNDRESS Wanted for Phoenix Park Race Club House, Apply to Mrs. Feard, Ashford, Malone, Castle Dublin. 28 A

YOUNG country Girl wishes to train as Kitchen-maid.—K. Digby, Cummervale, Tipperary. 26 B

SPECIFIC ARTICLES.

FOR Sale, Premier Electric Vacuum Cleaner, in working order, £5.—K 532, this office. 28 C

GARDEN or Deck Chairs, special value, 6/11 each, or special price in lots of 6 and upwards for hotels, clubs, etc.—Lambert, Bring and Co., Dublin. 27 B

GENUINE Old Waterford Glass Decanters for Sale; no dealers.—K 545, this office. 28 C

NOTICE

IN addressing envelopes covering replies to advertisers in this Paper great care should be taken to include the catch word, when same is given, after the Office Number, thus:—"Z 20, Housemaid," should be carefully written upon the envelope. 7

PIANOS, Ivy Covers, Waterproof Covers, Sacks of all sizes, best terms—M Coleman, 25 Chancery street, Dublin. 27 B

TYPEWRITERS.—We guarantee the Oliver for double the work of other makes, and can supply used, rebuilt machines from £6 upwards.—Booth Bros., Dublin. 27 B

TYPEWRITERS, new, £8; Rebuilts, £4, instruments Typewriter Works, 26 Lower Ormond quay. 27 B

TELESCOPE (Yeates), on tripod, very powerful, for Sale. Address "Z 1529, Telescope," this office. 28 C

VALOR Perfection Stove, two burners, with oven, as new, £5.—K 525, this office. 28 C

WIRELESS BROADCASTING, ETC.

A QUANTITY of Wireless Material for Sale, including Valves; best offer.—K 451, this office. 26 A

WANTED, 4-Valve Wireless Set, self contained in Cabinet, with Loud Speaker.—K 447, this office. 28 A

SPECIFIC ARTICLES WANTED.

ANTIQUE Silver Cups, Candlesticks, Salvers, Sugar Bowls, etc.; also Diamond Ornaments, Precious Stones, Old Gold; highest prices given.—West and Son, 26 Grafton street, Dublin. 27 B

ARTIFICIAL Teeth Wanted (614)—4/- each tooth and upwards, 12/- on silver, 18/- on gold, £2 on Plombe; no misleading prices. Cash by return.—Dublin Dental Works, Carlton, Notts. Bankers—Barclays, Dublin. 26 X

BUYERS give best prices for Old Gold, Silver and Jewellery, also Artificial Teeth; cash by return. —Fleming, Dublin. 16 X

CAMERA BEING WANTED.—Best prices given. Will send to examine in London. Write, stating price, to ENGLISH FEATHER CO., LTD., TARA st., Dublin. 'Phone 5661. 7

CHESSMAN'S "Sunbeam" Bicycle, also Lady's Raleigh Racquet; price, particulars.—K 561, this office. 27 B

COFFEE Table Wanted, good order, about 6 feet by 3 feet, leather top, and with drawers preferred; size and lowest price.—K 544, this office. 28 C

DRAWING Case Wanted for small instrument; must be in good condition.—K 514, this office. 27 B

EARTH Wanted, Irish and Overprinted, also Irish Postage Dues, all used. Best prices paid.—Joseph P. Lee, 7 Aldridge terrace, Glasnevin. 27 B

EQUIPPED, country girl; some experience; state age.—K 516, this office. 27 B

FOR General Wanted, voung; one month June.—Rothell, Bally, Howth. 27 B

FOR Sale, Bound Volumes of Irish Times, 1922, 1923, 1924, 1925.—Woods, 77 Aungier street. 26 B

WANTED to Buy, Books, Magazines, Novels, Furniture, etc.—Woods, 77 Aungier street. 26 B

WANTED, Army Hat, White Khaki Cover.—K 519, this office. 27 B

WANTED, Carlow 27 B

TIMBER.

100 Ash Wanted. Prices (delivered), and particulars to T. R. Armstrong, The Mills, Musselburgh, Scotland. 27 B

WE are looking for Spokes, Fellies, or Stocks for Wheels; Barrows, Sieve Shafts, or Handles. Send particulars.—Lonsdell, Sligo. 27 B

WANTED Wanted for Field Gates, Hurdles, Stubbing, Rails, etc. Address "Z 647, Orders," this office. 27 B

WANTED, Ash, Sycamore, and Larch. Best prices given by Russell Bros., Ltd., Portarlington. 26 X

GARDEN, FARM, SEEDS, ETC.

ALL Garden Lovers should on any 1926 Catalogue of Messrs. Sutton and Sons, the Queen's Seedsmen, Reading, England, before ordering elsewhere. Obtainable from Messrs. Cannell and Sons, 80 Grafton street, Dublin. 27 B

ALL the Following Fresh new Seeds—Cucumber, Ridge, Telegraph, Lettuce, Mustard and Cress, 24 Darwin tulips, 24 Cottage tulips, 24 Parrot tulips, 24 Double tulips, 24 Narcissus, Daffodils, Crocus, Hyacinths, Anemones, Ranunculus, Iris, Gladioli, Montbretias, Spanish Irises, Scillas, Snowdrops, Snowflakes, Chionodoxa, Eranthis, Muscari, Ornithogalum, Allium, Fritillaria, Dahlias, Begonias, Gloxinias, Tuberous Rooted Begonias, Cannas, Tritomas, Pyrethrum, Delphiniums, Lupins, Phloxes, Pentstemons, Antirrhinums, Stocks, Asters, Alyssum, Arabis, Aubrietia, Wallflowers, Polyanthus, Primroses, Forget-me-nots, Sweet Williams, Canterbury Bells, Foxgloves, Carnations, Pinks, Pansies, Violas, Verbenas, Geraniums, Petunias, Antirrhinums, Asters, Stocks for full descriptions price list.—Cannell and Sons, Seedsmen, Swanley, Kent. 27 B

BALLSBRIDGE.

SUMMER BEDDING PLANTS.

From Superior Strains of Seed.
ASTERS, COMET OSTRICH PLUME, CHRYSANTHEMUM—Flowered and Others, 10 Week Stock, Lobelias, Golden Feather, Marigolds, Mimulus, Petunias, Phlox, Ageratum, etc., 3d. 1/- free—Ramsay.

BALLSBRIDGE—Antirrhinums (Snapdragon), choicest varieties, 1/6 per dozen; mixed, 1/-; Asters, 1/6, 2/6, 3/6, 4/6, 7/6, 10/-, 12/6 free.—Ramsay. 26 X

BALLSBRIDGE—Chrysanthemums, choicest varieties, flowering plants, 6/6 dozen, rooted plants 4/6 dozen, free—Ramsay. 26 X

BALLSBRIDGE—Calceolarias, yellow, strong plants, 1/6 dozen, postage 9d.—Ramsay. 26 X

BALLSBRIDGE—Calceolaria, Golden Feather, Fancy plants, 1/6 dozen, postage 9d.—Ramsay. 26 X

BALLSBRIDGE—Lavender, 1/- dozen, free.—Ramsay. 26 X

BALLSBRIDGE—Begonia, mammoth-flowered giant flowers, scarlet, pink, yellow, white; Singles 4/-, 6/-, dozen; Doubles, 6/-, 9/-, postage 9d.—Ramsay. 26 X

BALLSBRIDGE—Geraniums, dazzling Scarlet Trumpets, large plants, 9/- 12/-, dozen, postage 1/-. 26 X

BALLSBRIDGE—Ivy Leaved Geraniums, Heliotrope, Fuchsias, strong plants, 6/-, 9/-, 12/-, dozen, postage free.—Ramsay. 26 X

BALLSBRIDGE—Marguerites, white strong Plants, 4/6, 6/6, 9/- dozen, free.—Ramsay. 26 X

BALLSBRIDGE—Bronze Mosses, strong transplanted 2/6 100, postage 9d; 250 2/-, free.—Ramsay. 26 X

BALLSBRIDGE—Lettuce Plants, early white crisp Cabbage and Cos varieties, 3/6 100 (postage 9d.—Ramsay. 26 X

BALLSBRIDGE—Cauliflower Plants, Early London, strong transplanted, 3/6 100, postage 9d.—Ramsay. 26 X

BALLSBRIDGE—Celery, strong, transplanted, self-blanching, 2/6 100, postage 9d; 250 2/-, free.—Ramsay. 26 X

BALLSBRIDGE—Celery, strong, transplanted, finest quality, especially prepared, used here, 1/9 and 2/- postage 9d; 250 2/6, 500 3/6, delivered.—Ramsay. 26 X

BALLSBRIDGE—Violas, all colours, separate, strong plant now, 2/6 dozen, free.—Ramsay. 26 X

BALLSBRIDGE—Verbenas, best bedding sorts, scarlet, blue and white, 3/6, 4/- dozen, free.—Ramsay. 26 X

BEES—Order, booked for Swarms, also this season's Queens.—Shell-Walsh, Carpenterstown. 27 B

BALED Barley Straw for Sale; two pounds per ton here.—Carty, Levitstown, Mageney. 8 26

BRADSHAW'S Choicest Carnationbulbs, all good sorts, 5/6 per doz.

BRADSHAW.—A Collection of 100 Flowering Plants for your garden, 5/6. Your garden put in order, planted. Advice and estimates free.

BRADSHAW, Artane, and 15 Parliament street—Choicest varieties, dwarf and semi-dwarf, in all colours, 1/- 1/6, 2/-, 3/- dozen; 6d., 9d., 1/- 100; 7/6, 10/-, 12/6 free.—Ramsay. 26 X

BALLSBRIDGE—Chrysanthemums, choicest early flowering plants, 6/6 dozen, rooted plants 4/6 dozen, free.—Ramsay. 26 X

BALLSBRIDGE—Calceolarias, yellow, strong plants, 1/6 dozen, postage 9d.—Ramsay. 26 X

BALLSBRIDGE—Lavender, 1/- dozen, free.—Ramsay. 26 X

BALLSBRIDGE—Begonia, mammoth-flowered giant flowers, scarlet, pink, yellow, white; Singles 4/-, 6/-, dozen; Doubles, 6/-, 9/-, postage 9d.—Ramsay. 26 X

BALLSBRIDGE—Geraniums, dazzling Scarlet Trumpets, large plants, 9/- 12/-, dozen, postage 1/-. 26 X

BALLSBRIDGE—Ivy Leaved Geraniums, Heliotrope, Fuchsias, strong plants, 6/-, 9/-, 12/-, dozen, postage free.—Ramsay. 26 X

BALLSBRIDGE—Marguerites, white strong Plants, 4/6, 6/6, 9/- dozen, free.—Ramsay. 26 X

BALLSBRIDGE—Bronze Mosses, strong transplanted 2/6 100, postage 9d; 250 2/-, free.—Ramsay. 26 X

BALLSBRIDGE—Lettuce Plants, early white crisp Cabbage and Cos varieties, 3/6 100 (postage 9d.—Ramsay. 26 X

BALLSBRIDGE—Cauliflower Plants, Early London, strong transplanted, 3/6 100, postage 9d.—Ramsay. 26 X

BALLSBRIDGE—Celery, strong, transplanted, self-blanching, 2/6 100, postage 9d; 250 2/-, free.—Ramsay. 26 X

BALLSBRIDGE—Celery, strong, transplanted, finest quality, especially prepared, used here, 1/9 and 2/- postage 9d; 250 2/6, 500 3/6, delivered.—Ramsay. 26 X

BALLSBRIDGE—Violas, all colours, separate, strong plant now, 2/6 dozen, free.—Ramsay. 26 X

BALLSBRIDGE—Verbenas, best bedding sorts, scarlet, blue and white, 3/6, 4/- dozen, free.—Ramsay. 26 X

BEES—Order, booked for Swarms, also this season's Queens.—Shell-Walsh, Carpenterstown. 27 B

BALED Barley Straw for Sale; two pounds per ton here.—Carty, Levitstown, Mageney. 8 26

BRADSHAW'S Choicest Carnationbulbs, all good sorts, 5/6 per doz.

BRADSHAW.—A Collection of 100 Flowering Plants for your garden, 5/6. Your garden put in order, planted. Advice and estimates free.

BRADSHAW, Artane, and 15 Parliament street—Choicest varieties, dwarf and semi-dwarf, in all colours, and Victoria, per 100, 5/6, 50 3/-, 25 2/-, 12 1/6; in crimson, orange, yellow, mauve, and pink, per 100, 5/6, 50 3/-, 25 2/-, 12 1/6 free.

BRADSHAW, Artane, and 15 Parliament street—Early Cauliflowers, 50 2/3; Brussels Sprouts, 50 1/9; Lettuce and Allhead Cragg Drills, 50 1/3; Parsley, Mint and Parsley, 1/- dozen; Bradshaw's Potting Soil, one bush, 1/6, 2 bush. 2/9, delivered.

BEES—Strong Swarms, 25/- and 30/-, free.—Holmes, Pocorkes Poultry Farm, Kilkenny. 27 B

BEEHIVES—Two C.D.B., complete, crates, sections, etc., almost new. 50/- Chance.—Apply 25 F, complete, 25/-; no disease.—Hardy, Dartfield, Loughrea.

BEES, strong Swarms, Italians, 30/- if called for.—Lyster, Laurel Lodge, Drumcondra. 28 C

CABBAGE—Best Early Table Varieties, 100 2/-, 500 7/6, 1,000, carriage paid.—Beamsbottom's, Geashill. 6 X

CANTERBURY Bells, Early London, 2/- 100, Brussels, 1/6 2/6; 100 11/3, post free.—Young, Maidybrook Nurseries, Castleknock. 26 A

CAULIFLOWER, Early London, 2/- 100, Brussels Sprouts and Lettuce, 1/6 100, all good plants.—Beechcourt Garden, Fitton, Co. Kildare. 26 A

CHOICEST Pink Mrs. Sinkins, 6 2/6, 12 4/-; Perpetuine, 12 1/6, 25 2/6; Dwarf Nasturtiums, 12 1/3, 25 2/-, 100 5/-.—Dunne, Carlow. 27 B

CHOICEST Begonias, Dugazi's usual quality, from pots, single crimson, white, orange, scarlet, copper, yellow, pink; separate colours, per dozen, 6/6; mixed, 6/-; Doubles, same colours, dozen, 7/6; mixed, 6/6.—Dunne, Carlow. 27 B

CHOICEST Musk, 4 1/-; Nicotiana Sweet Tobacco, 12 1/6; Helitrope, 3 1/-, 12 5/-.—Dunne, Carlow. 27 B

CHOICEST Zonalias, 3 2/-, 6 3/6; Coleus, newly coloured, same price.—Dunne, Carlow. 27 B

CHOICEST Geraniums, strong, from pots, Denmark, double salmon, 6/9; Crampel, scarlet, 6/9; Mrs. Parkhurst, 6/9; Marriland, double scarlet, 6/9; Ivy Leaf Grouse and Turner, 5/3, all per dozen free.—Dunne, Carlow. 27 B

CHOICEST Asters, Ostrich Plume, Autumn Queen, 36 varieties, Single, strong plants, 6/- 9/-, 12/- dozen, 100 6/-, free.—Dunne, Carlow. 27 B

CHOICEST Lobelia, Marigolds, Nemesia, Nicotia, Dwarf Nasturtium, Tagetes, each 2/- 3/-, 100 5/-, free.—Dugan, Carlow. 27 B

CHOICEST Calceolarias, yellow and brown, 12 2/6, 24 4/6; Grenadier, scarlet and yellow, Hollyhocks, Delphiniums, all 6 2/-, 12 3/6, free.—Dugan. 27 B

CHOICEST Chrysanthemums, early flowering, huge collection, named, strong, yellow, white, pink, crimson, 6 3/-, 12 5/6; late varieties, 6 3/6, 12 6/-, sorts list.—Dugan, Carlow.

CHOICEST Michaelmas Daisies, best garden decorative plant in existence, new named sorts, 3 2/-, 6 3/6, 12 7/-, free.—Dugan, Carlow. 27 B

CHOICEST Antirrhinums, 12 sorts, named, crimson, orange, yellow, scarlet, pink, rose, white, mauve, terra cotta, etc. (see list, 12 1/6, 50 4/-, 100 6/6, free.—Dunne, Carlow. 27 B

CINERARIAS, Primulas, Heliotrope, Begonia, "Erfordia," etc., 12 mixed plants, 2/6 free.—Mrs. Smith, Commercial Inn, Tullamore. 27 B

CHOICE Colious—Antirrhinums, 3d. dozen, 4/6 per 100; Double Marguerites, 6d. each; 5/- dozen; each; 12/- Leaf and other Geraniums, for bedding, 4/6 dozen, special 6d. each; Zonal Pelargoniums, 6d., 1/- 2/6 each.—Brighton Villa, 47 Sydney Parade.

PREPAID ADVERTISEMENTS

SEASIDE, ETC., CONTINUED FROM PAGE 7.

DALKEY—Furnished House, beautifully situated, very healthy; 5 rooms, bath, hall and scullery; rent £2 142/-. Moore, this office. 25 F

DALKEY—Dillon's Green road to Let, well Furnished nine apartments, every convenience; moderate to careful tenants. 25 F

DALKEY—Dillon's Green road to Let, well Furnished nine apartments, every convenience; moderate to careful tenants. 25 F

DALKEY—Dillonsrock Harbour; modern semi detached House to Let Furnished, July, August, September; four bedrooms, 2 sittingrooms, bath (hot and cold), kitchen, scullery, etc.—Apply Wilmett's, Dalkey. 28 G

DALKEY—Advertisements (Freehold for "Irish Times" only) to be handed in at Mr. Wilmett's News agency and Stationery, 20 Castle street, Dalkey, up to 2.45 p.m. for insertion in the following day's Paper. 3

FURNISHED House, standing on own grounds, to Let for summer months; contains 2 Sitting Rooms, 5 Bedrooms, Kitchen and Offices; 2 Bedroom Lodge, containing 2 apartments; convenient to sea, golf links and tennis; fine fishing and shooting; 25/- per week.—Cookeborough, Rathmichael. 27 E

FURNISHED House to Let for summer months; 4 sitting rooms, 8 bedrooms, good lobster fishing, bathing; safe strand for children.—Weldon Cursons, Brandon, Co. Wexford. 25 C

FURNISHED House at Killiney to Let, July, August, or longer; all conveniences; magnificent views; pleasure grounds; garden, garage, etc. Address "Z 1566, Times," this office. 26 A

FERMANAGH—Good House to Let, garden, grass for cow; near Irvinestown. Address "Z 1004, Times," this office. 13

GREYSTONES—Furnished House to Let, summer months; all conveniences; moderate. Apply "Senlo." 26 F

GREYSTONES (Burnaby)—To Let, June, July, August; sitting, 4 bedrooms, maid's room; electric light, garden, tennis; 4½ and 5½ guineas; moderate. Address "Z 1452, Times," this office. 26 A

GREYSTONES—"Avoca," Burnaby, to Let for July.—William P. D'Alton, "Ard-na-Chree," Dalkey. 'Phone 110. 27 B

GREYSTONES—Furnished House to Let; every convenience; June &12. Address "Z 1482, Times," this office. 27 F

GREYSTONES—June, £6; August, £20—Two Bedrooms, Sittingroom, Kitchen, bathroom; indoor sanitation.—3 Rose Cottage.

GREYSTONES—Comfortably Furnished House, post and links; to June 15th; moderate.—Sherbourne, Greystones.

GREYSTONES, charming grounds, furnished; garage; tennis; August; beautifully appointed.—K 564, this office. 25 C

GREYSTONES—Flat, superior, enclosed entrance; sitting, bedrooms, dressingroom, bathroom, kitchen, etc., scullery, garden.—K 485, this office. 28 C

GREYSTONES—Charming, Furnished House, 5 bedrooms, bath, garage; 180 guineas year. Bungalow, £35, July or August.—Arthur Jones, Sea. Greystones 28 C

GREYSTONES District—Unfurnished Cottage to Let; sitting, 5 bedrooms, kitchen.—Rochford Doyle, Agent, Greystones. 28 X

GREYSTONES—Well Furnished Houses, moderate rent for June.—Rochford Doyle, Agent, Greystones. 28 C

HOWTH—Furnished Cottage, 3 rooms, June, July, August. Address "Z 1386, Cottage," this office. 25 F

HOWTH—First class House to Let from now until June 26th, or part of it; motor house, 'phone—K 3145, this office. 26 A

HOWTH Summit—Furnished House to Let for one month from middle June; five bedrooms, three entertaining; all conveniences.—K 493, this office. 28 C

HOUSE to Let, Unfurnished, seaside, Co. Dublin; seven apartments, £60 yearly; another, East Coast, six apartments, £50 yearly; several Flats, Furnished, Unfurnished, rebates.—Apartments Agency, 45 Henry street.

HOWTH and Sutton—Furnished Houses, summer letting. Apply Wahlen, House Agent, Howth. 25 A

KINGSTOWN, Sandycove, Dalkey—Several Furnished Houses and Flats, all prices.—Mayhew, Auctioneer, Sandycove. 25 A

KINGSTOWN—To Let, three months or more, large Furnished House, good situation. Address "Z 1450, Times," this office. 27 B

KILLINEY—To Let, June, July, August, House; two reception, four bedrooms (latter with hot and cold running water), bath.—K 484, this office. 28 C

KINGSTOWN—8 Windsor terrace to Let, Furnished, three July; facing sea; no basement.

LUCAN—Furnished House to Let, electric light; or Unfurnished.—McEvoy. 28 C

MALAHIDE—To Let for June, five room Furnished Bungalow. Apply O'Hanlon, Parkmaills, Malahide. 28 F

MALAHIDE—To Let, Furnished, charming modern detached House. Apply O'Hanlon, Innisfallen, Malahide. 28 F

MALAHIDE—To Let, July, August, 8 rooms, bath, gas cooker.—Manders, 1 Windsor terrace.

NEWLY Built House, Unfurnished, to Let, yearly, on Strand, Skerries. Reply to Ryan, Helvetia, Skerries. 25 F

PORTSTEWART—Comfortably Furnished House, six beds, two sittingrooms, bath (hot and cold), electric light, opposite large golf links and bathing strand; moderate, for apartments, board optional. Apply Mrs. Gallagher, Jubilee Cottage, Dunboyne, Co. Meath. 26 A

PORTMARNOCK—Four roomed Cottage to Let, Furnished, for June, July, and September months. Apply this office. 28 A

ROCKFELL, Baily, to Let, Furnished, July, August; beautiful situation; bathing, pony, trap.—Smith, Yacht Club, Rathdrum. 28 A

ROCKFORT to Let, Sandycove Point, Furnished, summer or longer; every convenience. Apply only 2 to 3.—Tyson, 36 A, Glenageragh.

SUTTON (sea front)—Furnished House; 6 bed, 2 reception, hot-cold bath, garage; golf, tennis.—K 185, this office. 26 A

SKERRIES—Furnished House, detached, facing sea, 8 apartments, June, July. Apply Brooklawn. 26 A

SANDYCOVE—Furnished House, wanted, adjoining sea; 2 reception, 3 bedrooms; good ones substitute; garage if possible, for two or three months; state particulars, terms.—K 409, this office. 27 F

SKERRIES—House to Let, furnished, for summer months, or monthly; 5 bedrooms (4 beds), sittingroom, kitchen, etc.; convenient to sea and rail; rent moderate.—K 442, this office. 27 F

SEAPOINT—House, Let, Furnished, July or August; garden; overlooking sea.—K 477, this office. 28 A

SKERRIES—Four roomed Cottage, on seafront; June, July, August, September; moderate.—Rochford, Rockrock.

SKERRIES—Six roomed House, on seafront; July, August, September.—Quinnville, Hillrock. 28 C

SANDYCOVE—Furnished House, few minutes from sea, July and August; sitting and dining-room, three bedrooms, maid's room, gas cooker, bath; for small motor, all conveniences, garden back and front; no children.—£ 75, Irish Times Branch Office, Kingstown.

TO be Let, August or longer, well Furnished House, containing hall, drawing-room, eight bedrooms, bath, dining and c., excellent offices, well stocked garden, use of cows; some servants if desired; boating, fishing, etc.—Z 2535, B.C.

TO be Let for summer months, Furnished House, lovely situation; near Clew Bay, under Croagh Patrick; 4 sittingrooms, 7 bedrooms, 2 bathrooms; 25 guineas. Bungalow, Belclare Villa, Westport. 22 X

WANTED, August, small well Furnished House or Bungalow, about 4 bed; bath and hot water; Apply, this office, Simmons

YESTERDAY IN THE DAIL.

(Continued from Page 7, Column 2.)

original sin, and Irish farming as the worst in Europe. The picture was kept constantly before our eyes of Irish agriculture on its last legs, and of the Irish farmer as a shiftless individual, who could only be kept in business by constant spoon-feeding and doles.

"We have still with us the inevitable small minority of disgruntled individuals who are making pitiable attempts to make Ireland as far as possible a paradise for wasters; people with grievances; people who are in debt and do not intend to pay if they can avoid it; who owe arrears of rent, rates or taxes; whose bulls perhaps have been rejected; everybody with a bee in his bonnet; everybody whose ideal is to make money without working for it—all these are endeavouring to capitalise past discontents and present grievances, and, so far as they can, are using the Press and the local bodies for their purposes.

"SO-CALLED CONFERENCES."

"On the other hand, in this country the good farmer, the farmer who knows his business, in other words the majority of the farmers, do not either write to the papers or pass resolutions at local or other bodies; they stay at home and do their work. The result is that every mountebank with a bee in his bonnet claims to be a spokesman of agriculture, and gets away with it, and we are treated to the shocking spectacle of so-called agricultural conferences, solemnly deciding that the salvation of the Irish farmer consists in tariffs on everything, loans, subsidies, and grants for everybody, and reduction in taxation, especially in the taxation of strong drink.

"The real position is that the Irish farmer is, comparatively speaking, not prosperous; neither is the Irish business man; neither is the farmer nor the business man in England, Scotland, Denmark, Canada, or any of the other countries so often quoted. It is a question of degree, and the position in Ireland is the same as elsewhere—namely, that a certain percentage of the farmers are heavily in debt, while the big majority are either living from hand to mouth or more than holding their own.

"Prices broke suddenly in 1921 and continued to fall until 1925. The inevitable result of this in Ireland, as elsewhere, was that farmers lost a considerable proportion, and in some cases all that they had made in the war period. The Irish farmer had, however, to contend with certain additional handicaps which did not exist elsewhere—that is to say, the civil war in 1922 and 1923, and the bad season from the beginning of 1923 to June, 1925.

"The Danes are experiencing considerable depression at the moment, mainly, in my opinion, because their economy necessitates the winter production of butter. They will weather this, and will, in turn, get the special advantages of their particular system. I have no hesitation in saying that if, in addition to the causes of depression that are common to Denmark as well as ourselves, the Danes had had the pleasure of paying for the luxury of a civil war following a revolution, and then two particularly bad seasons, their condition now, unlike ours, would be something like bankruptcy.

THE LOWEST POINT.

"The year 1925, for the reasons which I have mentioned, marked the lowest point of depression. Tillage had decreased to the smallest area since 1840; the two bad seasons were certainly very strong contributing causes of this. Our production of bacon and butter had almost approached the same level. The decline in butter was mainly due to the bad seasons; the decline in bacon was due to a constantly recurring cause—namely, the fall in the price of pigs in 1923 and 1924. Breeding stocks were sold, and there was an acute shortage of pigs in 1925.

"The one item of our production which maintained a respectable level was our cattle and beef. Undoubtedly we had turned the corner. There was an increase in tillage all over the country, and the exports of all live stock and live stock products during the month of April, 1926, are higher than for the month of April, 1925. I venture to predict a considerable increase this year in the exports of live stock, of bacon, and of butter, and I believe the increase in egg production will at least be maintained."

The export of cattle was steadily maintained in 1925. The figures spoke for themselves. They showed an average of between 750,000 and 800,000 for the last twenty years, varying by about 100,000 from year to year. During the year 1924 the export was practically 1,100,000, and notwithstanding that enormous figure there was, in 1925, an export of 780,000—a greater number than in the years 1921, 1919, 1918, and 1912, when the figure was 555,000. Prices were not so good in 1925. The fall still continued, but, so far as numbers were concerned, having regard to the big export in 1924, the export was extraordinarily high.

NO COLLAPSE.

"Now," continued Mr. Hogan, "in spite of this fact, which is undeniable, and which must have been known to everybody interested, all during the year 1925, and practically up to the present date, there was a widespread campaign aimed at showing that our export of cattle collapsed during the year 1925, and a case was made based on that allegation, that Irish agriculture was collapsing also. This campaign was ostensibly in support of the Irish farmer, but in reality it was directed to the English consumer, and it amounted to this—Do not buy Irish cattle because of tariffs, because of the Shannon scheme, because of the teaching of Irish, because the Irish decline to have the same Medical Register as the English, etc., etc."

Now that campaign has failed, and even the farmers who were taken in by it in the beginning see through it. There is no hesitation to buy Irish goods in England. The English business man or farmer who wants Irish produce does not inquire whether the owner is an Irish speaker or not, does not enter into tariff questions, which do not directly or indirectly affect the cost of the particular article which he is buying, and it quite unconcerned about the Medical Register. He is a business man first and last and all the time and he considers just one question: 'Am I getting value for my money?' If he finds he is, he will buy, if he finds he is not, he will not. Our business is to give him and everybody else with whom we do business value for money, and that is the whole problem."

THE REMARKABLE THING.

Considering historical circumstances, the remarkable thing is that the Irish farmer is so efficient. Since 1840 he has hardly had even a single decade of normal times. The political struggle that went on without intermission between 1840 and 1918 centred round the land laws. During that period the conditions of the farmer gradually changed. He improved his position enormously and advanced a long way towards the owning of his land. On the other hand, the conditions of these times were not favourable to good farming.

The agitations which took place in order to force down exorbitant rents tended to leave a tradition that the most important consideration for the farmer was the rent. The idea took root that low rents were much more important than good farming. The experience of the farmer in connection with arrears inevitably tended to lead him to take somewhat peculiar views, not only about arrears of rent, but also of arrears of other payments—payments to the State, to local authorities, etc.

"From 1903 to 1913 there was a short period of something like normal times. During that period the farmer gradually began to improve his methods, to attend to his proper business, and to work harder. The membership of Cow Testing Associations, students at Agricultural Colleges, Winter Classes, all increased.

"The European War began in 1914, and from 1914 to 1918 was a period of demoralisation for farmers, not only in Ireland, but everywhere in Europe. The conditions of this period put a premium on bad farming and on dealing as opposed to farming. There was no necessity to breed cattle of good quality, to keep high yielding cows, to join Cow Testing Associations, to go to Agricultural Colleges—in other words—to work. The bad beast was as dear as the good, and paid better. The bad cow fetched the same price as the good one. Everything paid, and the article on which the least attention and expense was spent paid best.

GENERAL UNSETTLEMENT.

"Moreover, the conditions of the time gave rise to extravagance, irresponsibility, and general unsettlement. There occurred the revolution of 1921, and finally the civil war of 1922/3. This civil war of 1922/3 was about the most demoralising experience of the whole lot. During that period there was a deliberate attempt made to mobilise all the historical weaknesses of the rural community. The doctrine, 'Ireland is yours for the taking, take it,' was explained, expounded, and understood to mean, 'If you are in debt, if you want money for pleasure or any other purpose, take the neighbour's land; take his money out of the bank; seize his cattle, and, above all, pay no rent, rates, or taxes.'

"In view of the historical circumstances which I have mentioned, of the fact that the country was, at the beginning of that period without either a police force, a regular army, or a court system, and, further, that farmers, as well as all other classes, were just beginning to feel the pinch due to the sudden break in prices in 1921, this was probably the most shameful episode since the Union. The redeeming feature, however, is that the country as a whole, and the farmers of the country in particular, refused to succumb to the temptation, and to-day all their agricultural institutions, schemes, and activities are functioning more efficiently than ever before.

"There is an increase in the local rate for county schemes; an increase in the number of our Cow Testing Associations; new creameries are being built and equipped, and existing creameries are co-operating wholeheartedly with the Department of Agriculture in putting their houses in order; the number of farmers grading-up their breeding stocks is increasing every month; credit societies are spreading, and will continue to spread. In a word, there is every indication that there is a real change of mind, that our long period of comparative irresponsibility has passed, and that the farmers fully realise that there is only one way to make money, and that is to earn it by organisation, efficiency, and hard work.

THE NEW FACULTIES.

Mr. Baxter (Farmers' Party) said that they all agreed that the Minister's statement was a very full and comprehensive one—in fact they might say that he was even cruel in his examination of the agricultural position as it was to-day. They all agreed that education should be the foundation of progress in agriculture, as it should be in industry, and they were particularly glad that the Minister of Finance had agreed to the establishments of Agricultural Faculties in University College, Dublin, and in University College, Cork.

The system of education up to the present, the work in these Universities, was of such a character that people came away from the Universities with peculiar prejudices and an unnatural outlook from the point of view of people brought up in an agricultural county.

It was still rather difficult to get the farmer to appreciate the fact that he was a very important entity in the life of the nation. The professions were filled largely with the best brains from the better class farmers' families, and it was accepted all round that only the worst educated and least capable in the family was left on the land. They hoped for great things from the setting up of those faculties, and those who went there to study agriculture would benefit largely by their contact with those studying for other professions.

COMPLETE AGREEMENT.

The Minister had put in concrete form the statements made frequently from the Farmers' Benches, and they were in full and complete agreement with his statement that in increased production they would find the road to prosperity and better times for the Irish farmer. If, however, they were to have increased production, they would have it only when the whole people appreciated the fact that it would pay them, and that increased production would not mean increased cost, but would leave them a margin for themselves. The difficulties of the Irish farmers in holding their own against competitors from other countries were never greater than now.

Their competitors had been encouraged by their Governments to hold the world markets. No Irish farmer's ability to sell as cheaply as his competitors would be governed by the costs of production, and whatever would increase those costs would place difficulties and obstacles in their way.

He urged the Minister to consider whether his educational policy should not be of such a character as to impress farmers by what they actually saw, as well as by what they read. He also urged the employment of the cinematograph as one of the most beneficial methods that could be utilised to educate the farmers.

CREDITS.

On the question of credits he said that for the success of agriculture better credit facilities were absolutely necessary. On the whole the Minister's statement struck an optimistic note, and pointed the way that agriculture could be made a better paying proposition than it was at the moment. The Department of Agriculture was giving satisfaction, and its officers throughout the country were a capable body of officials, who understood their work well, and were giving good service. He felt that if they had more of these men, while it might increase expenditure, the result, from the point of view of productivity, would give full compensation.

Mr. Gorey said that the Minister's speech was something to be grateful for, and if conviction were needed he thought that the statement would convince the farmers that the Department of Agriculture was trying to help them. It would be a great matter if some means could be adopted which would show the farmer the difference of keeping a bad cow and a good cow. He believed that practical demonstrations would teach the farmer more than all the best written leaflets and articles ever published. The Minister's statement ought to capture the country. It came in time for next year, when they were going to have an election. (Laughter.)

The Minister—I am speaking of what is on the estimates.

Mr. Gorey—On the Supplementary Estimates?

The Minister—I was not speaking of what we are going to do in 1927.

Mr. Gorey—The new Supplementary Estimates?

The Minister—The new Supplementary were before the Minister for Finance three months before these estimates were published.

ATTENDANCE AT SHOWS.

Mr. P. W. Shaw, referring to the subject of education, said that he considered that the Dublin Spring Show, and many other shows, should be attended by every farmer. From the demonstrations given at the Shows they would learn more than from any amount of literature. He congratulated the Royal Dublin Society on bringing young people to the Show.

Mr. Wilson said that the 400-gallon cow was now extinct. The farmers would keep them galore if they got an all-the-year-round price of sevenpence a gallon, but at fivepence and sixpence a gallon milk production did not pay.

They were in agreement with the policy of the Department of Agriculture, and his criticism was that the more the Minister educated the farmers and the better methods he showed them, the more money would the farmers' deputies be willing to grant the Minister every year he came there.

NOT OPTIMISTIC.

Mr. W. Sears said that the whole country would approve of the programme of the Minister in the direction of improving pedigree stock. He regretted that he could not share in the Minister's optimism. Anyone going through the country could not but be impressed by the great depression that prevailed in every industry in the country. The representative of business men in the Dail had spoken a few days ago of the state of depression in trade. There was evidence of the depression in agriculture in the steady stream of emigration that was still going on. It was not an encouraging state of affairs to find that only 12 per cent. of the soil of the country was tilled—the rest was either under grass or waste. They had the most fertile soil of any country in Europe, and their stock was the best, and there must be something wrong when, with all the factors that go to make up wealth, they had every evidence of poverty and had people flying out of the country.

Mr. Heffernan said that, while he agreed with most of the Minister's statement, he did not agree with the principle of protection for agriculture. Protection could not effectively be applied to agricultural products. He was inclined to be optimistic, because during the last spring they had had an opportunity for tillage not experienced for a long time.

At this stage progress was reported.

A NEW BILL.

President Cosgrave moved the first reading of a bill entitled, "An Act to charge and impose certain duties of Customs and Inland Revenue, including Excise; to amend the law relating to Customs and Inland Revenue, including Excise, and to make further provision in connection with finance."

The motion was passed, the second stage being fixed for Thursday.

THE RENTS BILL.

LABOUR LEADER'S WARNING.

On the fifth stage of the Increase of Rent and Mortgage Interest (Restrictions) Bill, 1926,

Mr. T. Johnson said that he desired to make his position clear. He looked upon the bill as a bad bill, because it entitled landlords to raise the rents of houses after a certain date, and he would vote for it because he wanted to postpone the evil hour. If the bill were not passed, the evil in the bill would be operative in four weeks' time.

He desired to give notice that every possible effort would be made by those associated with him to have the bill altered between now and the coming into operation of its sections. He hoped that the new Dail would be elected by that time, and that its members would have a better sense of the rights of tenants than the present Dail had.

Mr. John Good said that he had thought that Deputy Johnson was coming round to the view that the Rent Restrictions Act was doing very serious injury and preventing the provision of houses that were so urgently needed. Unless they got housing into the position which it occupied in pre-war days they were unlikely to get anything like a supply of houses sufficient to meet the demand. Sufficient houses were not being provided to make up for the ordinary wear and tear.

If they were to get sufficient houses, the only way was to restore house property to the position of an investment. He was satisfied that the restrictions had reached the stage at which they did more injury than benefit to those requiring houses. He had hoped for the removal of the restrictions at an earlier date than that mentioned in the bill, and he trusted the restrictions would not be continued beyond those dates.

Mr. Morrissey said that the Dail was passing a bill not only to increase the cost of living to people who were working, and whose wages and salaries were being reduced, but to increase the cost of living of the unemployed.

The bill was passed.

The House adjourned till next Monday.

RAILWAYMEN'S WAGES.

HOPE OF NEGOTIATIONS NEXT WEEK.

Officials of the National Union of Railwaymen will meet representatives of the Associated Irish Railways next week further to discuss the recommendations of the Irish Railway Wages Board with regard to reductions of wages.

In accordance with the decision reached at the conference of the National Union of Railwaymen in Dublin on Thursday last, Mr. C. T. Cramp, Industrial Secretary of the Union, has been in communication with the railway managers, with a view to arranging the meeting. It is understood that the matter will be considered by the Committee of the Associated Irish Railways early next week.

Mr. Cramp, who is remaining in Dublin, hopes that further negotiations will be opened before the close of the week.

THE CITY BEAUTIFUL.

RESULTS OF CLEANLINESS CAMPAIGN ELSEWHERE.

Mr. John J. Devine, 69 Leinster road, Rathmines, a former cleansing inspector in Dublin, writes in reference to the education of the youth of the city in matters of public cleanliness, that the Commissioners are giving practical effect to proposals adopted by the Streets Committee of the Corporation before its dissolution in conjunction with the Ministry of Education. Schemes of the kind, he says, are operating in New York, Cleethorpes, in Lincolnshire, and Eccles, in Lancashire, and the towns where people appreciated the cleanliness, a reduction in the amount of refuse, and a consequent relief in the cost of cleansing.

"This," he adds, "is a point of importance, for, notwithstanding the so-called economical French contract, the cleansing of the city is to cost £4,000 more in 1927 than in 1926, an additional penny in the pound in the rates.

"The intention in New York is not only to so ground the children in the formative period in civic pride and duty that they become good citizens, but also through the children to carry the idea to the homes, that the parents may have the benefit of the day's experience of the children.

"Badges are supplied to the children, and artistic certificates granted to them for meritorious work."

ROYAL IRISH ACADEMY OF MUSIC.

The weekly meeting of Governors of the Royal Irish Academy of Music was held on the 26th instant. Commendatore M. Esposito, Mus.D., presided.

The examiners' reports on the results of local centres examinations, held in Monaghan, Castleblayney, Killarney, Limerick, Newbridge, Carrickmacross, Enniskillen, Kilkenny, Glasnevin, Rathmines, and at the Academy, were considered, and certificates (Honour and Pass) were awarded.

The minutes of the Routine and Finance Committees were submitted and dealt with, and the proceedings terminated.

DUNDALK BIGAMY CHARGE.

WOMAN RETURNED FOR TRIAL.

At Dundalk District Court yesterday, Bridget Gray, or Doherty, was returned for trial, bail being allowed, to the Circuit Court, on a charge of having bigamously married John Doherty at St. Patrick's Church, Dundalk, on June 20th, 1925.

Thomas Gray, a travelling tinsmith, stated that he married the accused woman, Bridget Cauley, at Ballyhaderen, and that she subsequently left him.

John Doherty, Augher, Co. Tyrone, a horse dealer, gave evidence of having been married to the prisoner, whom he knew as Bridget Cauley, at Dundalk in June, 1925. The prisoner was returned for trial, as stated.

CLERICAL OFFICERS.

Exam. announced for 6th July. Last Exam., Dec., 1925: 3 Successes.—McGUIRE'S COLLEGE, Gardiner's row, Dublin.—(Advt.)

THE MALAHIDE MURDERS.

COLLECTOR'S VISIT TO LA MANCHA.

BLINDS DRAWN ON MARCH 30TH.

The Courthouse at Swords was filled yesterday afternoon when Henry McCabe was again remanded by Mr. Reddin, District Justice, on a charge of having murdered Joseph, Peter, Annie, and Alice McDonnell, and their servants, James Clarke and Mary McGowan, at La Mancha, Malahide, between the 27th and 31st of March. McCabe had been employed as a gardener at La Mancha, which was partially destroyed by fire on March 31st, when the bodies were discovered. In addition to the six charges of murder, he is also charged with causing the fire in the house.

NO REPLY TO KNOCKS.

The principal witness examined yesterday was Patrick Lambert, a water rent collector to the Balrothery District Council. He stated that on Tuesday, March 30th, he went to La Mancha at 2.30 p.m. to serve a demand note for water rent for the quarter. He knocked repeatedly at the hall door, but got no answer. He then went round to the east side of the house, and noticed that the blinds were fully drawn in the diningroom. He came back to the front of the house and saw McCabe at the bottom of the steps.

Mr. Bewley—Had you any conversation with him?

Witness—Yes; I said, "I am tired of knocking and ringing here, and got no answer."

Did he say anything? Yes, he said: "Peter is not well; I think he is in bed."

Did you say anything to that? I said that if I had known there was any person ill in the house I would not have knocked or made any noise.

What did you do then? I handed him the demand note, and said: "Give that to the first you see—Mr. McDonnell or Miss M. J. Donnell."

The witness added that he had been collecting water rent from La Mancha for six years, and had always been paid by Peter McDonnell. After parting from McCabe he went to Swords, and returned to Malahide at about 5 p.m. As he passed La Mancha he saw no sign of animation about, and there was no smoke from the chimneys.

TICKET-SELLER'S STATEMENT.

Mary Wall, aged 13, stated that on the afternoon of 30th of March, with her brother, Seumas, aged 10, she was selling tickets in connection with the Malahide *fête*. She called to La Mancha and knocked several times at the hall door, but got no answer. While she was on the steps McCabe came along from the Swords side of the house, and asked what she wanted. She asked him if he would buy a ticket for the *fête*, and he said that he had not got his money with him. She gave him the book of tickets, and he went around to the yard side of the house. He returned after a few minutes.

Mr. Bewley—What did he say?

Witness—He said that he would take three tickets—one for himself, one for Alice, and one for Joe.

Did he give you money for the tickets? Yes; he gave me half-a-crown, and I gave him a shilling change.

Continuing, witness said that McCabe told her his name. She wrote it in the counterfoil; also the names of Miss A. McDonnell and Mr. J. McDonnell. She gave him the tickets, and he went away. McCabe asked her if it made any difference having his name written first in the counterfoil, and she replied that it did not.

Seumas Wall (10), in an unsworn statement, corroborated his sister's evidence.

Mr. Edward Murphy, C.E., 27 Molesworth street, Dublin, explained a map of La Mancha and its environs and the location of McCabe's house, from which, he said, there were two roads leading to La Mancha, the distance by road being 2,210 yards and by the other road 2,800 yards.

At 5.15 o'clock the Justice said that he did not intend to sit longer in connection with the case, as he had been sitting all day and had other cases to dispose of. He inquired of Mr. Bewley when he would be ready to proceed with the case again?

Mr. Bewley intimated that a short adjournment would suit him. It would be important to have the date fixed before the date of the resumed inquest, which was June 9th.

It was decided to resume the hearing on Monday, 7th of June, either at Drumcondra or Kilmainham.

The prisoner was then removed in custody.

Mr. C. Bewley, K.C. (instructed by Mr. D. J. O'Flaherty) appeared for the State; Mr. A. Lynn (instructed by Mr. P. Campbell) represented McCabe.

BELFAST GAS WORKS.

£116,000 PROFIT IN A YEAR.

A gross profit of £116,000 was recorded by the Belfast Corporation Gas Works for the year ending March 31st. The profit on the manufacture and sale of gas and residuals alone was £115,527, being an increase of £4,856 6s. 7d. compared with last year. This amount, together with the £473 9s. 10d. from the Cromac street property, made a total gross profit of £116,001 4s. 1d. The cost of the stores department was £2,496 5s. 2d., and payments made amounted to £65,158, which left a net profit of £48,362 17s. 11d. A balance of £19,827 11s. had been brought forward from last year, which left a total at the credit of profit and loss account of £68,190 8s. 11d.

Deducting certain items for amount carried to stock redemption account, sinking fund, and interest for purchase of the old abattoir site, amount carried to reserve, etc., amounting to £30,405 3s. 6d., left a balance of £37,785 5s. 5d. A sum of £11,432 17s. 4d. had been contributed to dividends and sinking fund on new City Hall stock, leaving a balance to be carried forward at credit of profit and loss account of £26,352 8s. 1d.

SALE OF DRINK IN BELFAST CLUB.

MAGISTRATE AND QUESTION OF REGISTRATION.

In the Belfast Summons Court yesterday, Mr. H. Toppin, R.M. (with whom was Mr. S. C. Clarke, R.M.), gave the decision of the Special Licensing Court relative to the summons in respect of the Radio Club, Telfair street, to the effect that the club was so managed and carried on as to constitute grounds for objection to the renewal of the certificate on the grounds—

(1) That it was kept mainly for the supply of intoxicating liquor; and

(2) That the rules of the club were habitually broken.

Mr. Toppin said that this was an application under Section 9 of the Regulation of Clubs (Ireland) Act, 1904. The account books showed that Saturdays and Sundays were the busy days at the club, especially Sundays, when the takings, mostly for excisable liquor, were the highest of any day in the week.

Having regard to the above facts, said Mr. Toppin, the Bench found that the club was being kept mainly for the supply of excisable liquor. He would suggest to the police that they should let it stand at that and withdraw the other ground of objection that the rules of the club were habitually broken.

District Inspector Moore concurred, and asked did the Bench withdraw the licence.

Mr. Toppin—No; that does not come before us to-day. We make an order that the club has been kept mainly for the supply of excisable liquor—that is to say, that it was so carried on as to constitute a ground of objection to registration or renewal. We have not to deal with the question of the licence.

IRISH SHORTHORN BREEDERS.

An adjourned general meeting of the Irish Shorthorn Breeders' Association was held in the Show Grounds, Balmoral, Belfast, on Thursday afternoon, Captain T. R. Clarke, president, in the chair. In accordance with a long-standing arrangement the office of president is held alternately by members from the North and from the South of Ireland. The Ulster meeting elected Mr. Robert D. Best as vice-president for the coming twelve months.

Mr. F. H. Maclean welcomed Captain Clarke to the Show, and thanked him for so kindly giving his services as judge of dairy cattle. He also warmly congratulated Mr. Bertram H. Barton as a successful prize-winner in several of the shorthorn classes. Mr. Alexander Cameron, Mr. R. D. Best and Mr. Isaac A. Smith cordially endorsed everything that Mr. Maclean had said.

BELFAST SHOW.

A LARGE ATTENDANCE.

£1,000 FOR A HUNTER.

(From Our Agricultural Correspondent.)

BELFAST, Friday.

For the third day of their annual Show at Balmoral the Royal Ulster Agricultural Society again had a splendid attendance. The weather was good, though somewhat threatening in the afternoon, and keen interest was taken in the big array of implements and machinery which occupied so much of the open space. There was a large entry for the students' cattle-judging competition, and great skill was shown by the competitors in their placings of the animals brought before them. In the jumping enclosure a large crowd gathered to witness the judging of harness horses and the jumping competitions. Other features of interest here were a parade of prize-winning and commended cattle, horses, draught horses in gear and trade turn-outs, and a parade of County Down Staghounds and North Down Harriers, which was very picturesque.

Among the hunters it was learned that Mr. Joseph Laverty, Dungannon, had sold his first prize six-year-old bay gelding Raymond, by Walmiane, dam by Royal Hackle, to Messrs. Young and Co., Melton Mowbray, for £1,000, probably the highest price paid for a high-class hunter at Balmoral. This horse has won at point-to-point meetings and is a fine mover.

The educational exhibit of the Northern Ministry of Agriculture again attracted much attention from visitors, and included demonstrations on such practical subjects as the handling of wool, trussing of chickens, sheep-clipping, dishorning calves, and the production of clean milk.

The general arrangements were well carried out under the direction of the Secretary, Mr. Kenneth MacRae, and his assistant, Mr. John Nicholl.

In the jumping competitions the judges were Messrs. J. W. Fullerton, Ramelton, and J. H. Collen, Drumcondra, Dublin; while the harness classes were judged by Mr. Horace Smith, London.

In the cattle judging competition Mr. Samuel McIlhatton, Ballymoney, was first; Mr. P. Collins, Mullabawn, Co. Armagh, second, and Mr. William Scally, Loughguiel, Co. Antrim, third.

MILKING COMPETITIONS.

Two Kerry cows, the property of Mr. S. J. Brown, Naas, accounted for the Champion Cup for cows gaining most points above the breed standard in the milking trial classes. These were Ard Caien Una, a deep, low-set matron of great milking qualifications, which scored 41.6 points above the breed standard. Her sire was Shamrock Brian Sheen and her dam Gort Primrose 6th. She also won the Ard Caien Cup. Reserve for both honours went to her herd companion, Ard Caien Miriam by Gort Count 5th and out of Ard Caien Mimosa 11th. She was also reserve for the Fowler silver medal with 4.10 per cent. of butter fat. For the Champion Cup contest she had 37.02 points above breed standard. The Fowler silver medal went to Miss Robertson, Limavady, for Vaddy Caerbeg, by Vaddy Warrington 2nd and out of Vaddy Caermore. Her average percentage of butter fat was 7.07.

In the Shorthorn Cow Class, Mr. M. J. Wanchob, Newtonstewart, had a walk-over with his 1,544 gallon roan, Fairy Queen 2nd. None of the crossbred cows earned the standard number of points as milkers, and for these no prizes were awarded. For Jersey cows, Mr. J. M. Barbour, M.P., was first with Newforge Ethel 3rd, a matron that scored 121.65 points. Dr. James S. Gordon was second with Sylvia's Pet and Sylvia, which scored 117.16 and 98.37 points respectively.

In the Kerry Cow Class, Mr. S. J. Brown was easily first and second, with Ard Caien Una and Miriam respectively. These received 116.51 and 112.02 points, as named. Miss D. Robertson was third with Vaddy Carriera, which scored 85.31 points.

For any other pure breed, Mr. Robert Jennings, Pennilepatrick, was first with his Dexter, Red Rose, which scored 105.25 points; while Mr. W. R. Cresswell was second with his Ayrshire, Wardlow Dandy 7th, with 101 points.

In the milking trial for goats, any variety, any age, Lady Dunleath was first, third and fourth, with Ballywalter Harrow, Ballywalter Cracker, and Ballywalter Crossgrain, all specimens of the Anglo-Nubian-Swiss. Mr. Isaac Moorhead, Ballygowan, was second with the Anglo-Nubian-Swiss, Ballywalter Morning Light.

In milking trial for goats that have kidded more than once, Miss Hisler, Greenisland, was first with Ravenhill Dora; Mr. S. Gibson, jun., Ballygowan, second, with Rhenbird, and Mrs. M. E. Donnan, Newtownards, third, with Flossie.

BUTTER.

The champion butter-making competition, open to all, attracted entries from Aberdeen, Dublin, Cork and Cookstown. Ultimately, Professor Drummond, Kilmarnock, who acted as judge, awarded first prize to Miss A. G. Pollock, Cookstown. Seconds went to Miss Nan Woods and Miss Lily Gray, also of Cookstown; while Miss Lillie Dowdall, Rathcoole, Co. Dublin, was third, and Miss Frances Mooney, Ratoath, and Miss Lillie Reilly, Drumree, Co. Meath.

In the Creamery or Factory Butter section, for boxes of 24 1lb. rolls, 2 per cent. salt, Dromkeen Co-operative Creamery was 1st, Kilkenny 2nd, Herbertstown, 3rd, and Shanagolden 4th.

For pyramid boxes, not less than 28lb., saltless, Dromkeen was 1st, Ballyrashane 2nd, and Kilkenny 3rd.

Pyramid boxes, 56lb., up to 2½ per cent. salt—Ballyrashane 1st, Kilkenny 2nd, Ardagh 3rd, and Shangolden 4th.

Keeping Butter, 56lb. boxes, not over 2½ per cent. salt—Herbertstown 1st, Mabie Bros. (Kilkenny) 2nd, Shanagolden 3rd, and Kilfinny 4th.

For eight rolls of 1lb. each, mildly salted—Herbertstown 1st, Kilkenny 2nd, Shanagolden 3rd, and Ardagh 4th.

Ballyrashane accounted for the Champion Cups. There was a good display of farmers' and home-made butter.

HORSES.

For Single Harness Horses, 14.1 and under 15 hands, Mr. W. S. Miller, Bridge of Earn, was first with his gay-stepping brown mare Stella Vane; Mr. John M'Watters was second with the fine mare Princess Charming; and Mr. Edward Rice third with the chestnut gelding Copper Beech.

In the class for Single Harness Horses, 14.2 hands or over, Mr. Alex. Morton, Darvel, Ayrshire, was first with the bay mare Annot Lyle; Mr. John M'Watters was second with Princess Charming; Mr. T. G. Finlay, Belfast, third with the black gelding Sir Kenneth, and Mr. J. R. Chassels, Glasgow, fourth with the chestnut gelding Jock Antonius.

For Single Harness Horses under 14.2 hands, Mr. J. R. Chassels was first with Clyde Masque, and Mr. James Wylie, Belfast, second with Talisman Flashlight; while in that for Single Harness Horses (confined to residents in Ireland), under 14.2 hands, Mr. J. M'Watters led with Glenavon Joy; Mr. P. F. M'Caffrey, Clones, was second with Trello Boy, and Mr. John Warwick third with Master James.

Single Harness, any height, driven for action, style, and pace—1, F. H. Allen, Lurgan—Billy Hales; 2, J. Warwicks, Belfast—Master Earnest; 3, Edward Rice, Belfast—Copper Beech.

Under 14.2 hands, driven by a lady—1, J. McWatters, Belfast—Glenavon Joy; 2, James R. Chassel, Glasgow—Clyde Mask; 3, J. Warwicks, Belfast—Master James.

For Tandems, Mr. R. W. Mills, Berkhamsted, led with Edward Dusky Queen and Edgware Count; Mr. M'Watters was second with Glenavon Cavalier and Begonia.

JUMPING COMPETITIONS.

Event C—Over the course. Open to all horses. Catch weights. First prize, the Morgan Cup, value 50 guineas, and £200 added by the Society; second, £15; third, £10; fourth, £5.

Mrs. J. M. Magee, Bray, Co. Wicklow—Nugget 1

Mr. R. W. Mills, Berkhamsted—Peter Pan 2

Mr. James Craig, Whitehouse—Charm 3

Mr. J. Milling, Comber—Activity 4

Over the Course, open to horses that had never been placed in any jumping competition—1, Samuel Shields, Crossgar—May Queen; 2, John Bamber, Ballymena—Sly Agar; 3, H. L. Chambers, Banbridge—Hidden Mystery.

The Glasgow Championship Cup, for the best Gelding or Mare shown in Single Harness; and the Balmoral Challenge Cup, for the best Gelding or Mare, under 15 hands, shown in Single Harness, were awarded to Mr. W. S. Miller, Bridge of Earn, for Fuse. The reserved place for both trophies went to Mr. J. R. Chassel, Glasgow, for Clyde Mask.

The attendance during the day was given at 13,028.

MARKING OF PIGS.

WATERFORD BUYER'S ALLEGED CRUELTY.

At Enniscorthy District Court on Thursday, John Caulfield, Waterford, a pig buyer, was prosecuted for causing unnecessary cruelty to a pig by marking it with a sharp instrument, contrary to the Protection of Animals Act, 1911.

Guard Keogh said that the pig, which he found in Enniscorthy market, was marked with a cross a foot long. The cut was very open, and blood seemed to flow continually from the wound. He had never before seen pigs marked as this one was. He generally saw a scissors mark or a brand of paint.

William Doran, the owner of the pig, said that he never saw blood drawn by a pig buyer on a pig before. The animal did not squeal, and there was no great cruelty.

Thomas Griffin, Inspector of the Society for the Prevention of Cruelty to Animals, stated that the instrument used pierced the skin and went into the flesh.

The defendant said that he had been in the pig trade for ten years, and in marking pigs had always adopted the same method. All the pig buyers marked the pigs in the same way, and no bacon merchant objected to it. A scissors mark in the hair would be obliterated if the pig got wet or dirty, and a mark with paint would be rubbed off when the pigs were put on rail. He could produce the carcase, which would show that the mark was only skin deep. If he damaged the pig he would lose 20s. or more on the carcase in the bacon factory.

District Justice Fahy said that the defendant was not guilty of deliberate cruelty. He gave the defendant the benefit of the doubt and dismissed the case, but cautioned him against carelessness in marking pigs in future.

PATENTS, DESIGNS, TRADE MARKS.
WM. EWART DOYLE, Registered Patent Agent, Consulting Engineer, Registered Patent Attorney. Guide Free.—12 College Green, Dublin.—(Advt.)

"The Something-better" in low-priced cars.
The 9/20 h.p Rover—"The Nippy Nine"—is the finest motor car proposition at anything like its price.
ROVER
Four-cylinder overhead valve engine developing 20 h.p., tax £9. Four wheel brakes on "Super" models. No "extras" to buy—lavish equipment included. Write for catalogue, or call and let us demonstrate, TO-DAY.
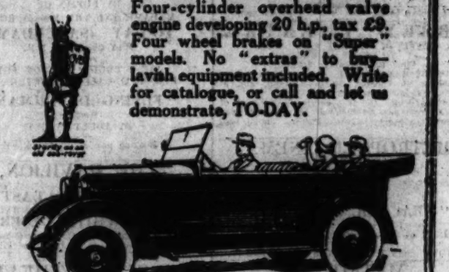
9/20 Rover 'Super' 4-str. £294/10
Wilkinson's Ltd., ROVER HOUSE, Lord Edward St., DUBLIN.

FOR POLISHING FLOORS, LINO AND FURNITURE
MANSION ANTISEPTIC POLISH
DIRECTIONS: APPLY W... FLANNEL AND FINISH W... SOFT CLOTH

-like Spring Sunshine-Floods the home with Brightness.
The Quickness and Ease with which Mansion Polish ensures a beautifully bright finish to Floors and Furniture makes it the ideal polish for the Spring Cleaning.
For Dark Furniture use
DARK MANSION
Both are sold in 6d, 10½d tins, and larger sizes.

The "H.Q." Shield
Your protection against immaturity
HIGHLAND QUEEN
SCOTCH WHISKY
Every good class dealer stocks it.
MACDONALD and MUIR — DISTILLERS LEITH & LONDON.

YACHTING.

THIS DAY'S FIXTURES.

R. Alfred Y.C.—21-Footers' Match. First gun, 3.10 p.m.

R. Alfred Y.C.—17-Footers' Match. First gun, 3 o'clock.

Dublin Bay S.C.—25-Footers' Match. First gun, 3.20 p.m.

Dublin Bay S.C.—Water Wags (Handicap). First gun, 3.20 p.m.

Seapoint B.C.—No. 1 Class (Handicap). First gun, 3.50 p.m.

Seapoint B.C.—No. 2 Class (Handicap). First gun, 3.35 p.m.

Seapoint B.C.—Dinghy Class (Handicap). The Tower, Seapoint. First gun, 3 o'clock.

HANDICAPS.

Water Wags—Pomboy (scratch) allows Barbara 1 min., Molle 2 mins., Yela, Phyllis, Coquette, 3 mins. each; Amyl, Pansy, Blue Bird, Moosmie, 4 mins. each.

R.A.Y.C. MATCHES.

Both the 21-Footers and the 17-Footers are due to race this afternoon in R.A.Y.C. matches, and therefore there are no handicaps to be considered. But if the 21-Footers elected to start under D.B.S.C. auspices which is most unlikely, the result of last Saturday's match places Maureen and Geraldine on the scratch mark, each having to give Innisfallen and Garavoge one minute each.

17-FOOTERS.

That the Howth 17-Footers will come over to Kingstown for to-day's R.A.Y.C. match for the class goes without saying, for if the weather permits it, they are ever certain starters in the Bay races. Thus Bobolink, Echo, and, possibly, Kaida, may be expected; but what the Kingstown representatives will be remains to be seen. Mimosa, Rita, Hera, and Pauline are on their moorings, however, and thus there is ample material for the race this afternoon, which race will be the first of the class in the Bay this season.

Nos. 6 AND 6a R.A.Y.C. COURSES.

Helmsmen in the 21-Footers and 17-Footers' R.A.Y.C. matches should note the alterations made in the No. 6 and 6a Courses. Heretofore the roun

PUBLIC AMUSEMENTS.

GAIETY THEATRE.
CHARLES DORAN
AND HIS SHAKESPEAREAN COMPANY.
MATINEE TO-DAY AT 2.30.
MACBETH.
To-night at 7.45—
RICHARD III.
Monday—AS YOU LIKE IT.
Tuesday—A MIDSUMMER NIGHT'S DREAM.
Wednesday Matinee—JULIUS CÆSAR.
Wednesday Eve.—MUCH ADO ABOUT NOTHING.
Thursday—MACBETH.
Friday—RICHARD III.
Saturday Matinee—MERCHANT OF VENICE.
Saturday Evening—HAMLET.

OLYMPIA THEATRE
(LATE EMPIRE).
TWICE NIGHTLY ..... 7 and 9.
LAST 2 PERFORMANCES
OF THE LAUGHTER REVUE
"ARE YOU WORKING?"
Next Week—THE EXPRESS REVUE
"THE INCOME TAX MAN."
An All Star Cast.
Box Office, 11-4. 'Phone 3308.

ABBEY THEATRE.
MATINEE TO-DAY AT 2.30.
TO-NIGHT AT 8.15.
First Production in Ireland.
"GETTING MARRIED," by George Bernard Shaw
Booking at Theatre, 10.30-5, 6.30-8, and at Clery's, O'Connell street, 9 to 5.
Notice—Owing to the enormous success of Shaw's great play, there will be an extra performance on Sunday night. Patrons should book early.

METROPOLE CINEMA.
JACQUELINE LOGAN
AND
CULLEN LANDIS
"PEACOCK FEATHERS."
From the Novel by Temple Bailey.
Daily at 2.40, 4.50, 7.0, and 9.10 p.m.
KOKO SONG CARTUNES. "SAILING."

METROPOLE
RESTAURANT AND GRILL ROOM.
Outstanding for Quality and Moderate Prices.
Table d'Hôte Lunch, Second Floor—2/6.
Fully Licensed. Orchestral Music.

BOHEMIAN PICTURE THEATRE
ZANE GREY'S
"THE BORDER LEGION."
1/- and 1/6.
5.30 to 10.30 p.m.

GRAND CENTRAL.
3.0 to 10.30.
"A THIEF IN PARADISE."
Starring DORIS KENYON, RONALD COLMAN and AILEEN PRINGLE.
A Thrilling and Beautiful Super-Production, from Leonard Merrick's Novel, "The Worldlings."
Next Week: TOM MIX in "CONQUERING BLOOD."

ROYAL HIBERNIAN ACADEMY OF ARTS.
LAST DAY.
ANNUAL EXHIBITION
AT THE
METROPOLITAN SCHOOL OF ART,
KILDARE STREET.
10 a.m. to 6 p.m.
Admission 1/-

RAINBOW BAZAAR,
ST. JAMES'S SCHOOLS, S.C.R., RIALTO.
A HUGE SUCCESS
ALL SORTS OF FUN.
To-day, 3 p.m.—Opening Ceremony by
RT. HON. LORD GLENAVY.
Admission Sixpence.

DUBLIN BOY SCOUTS' ASSOCIATION.
ANNUAL RALLY AND SPORTS,
THIS DAY,
LORD IVEAGH'S GROUNDS, HARCOURT ST., commencing at 2.30.
Inspecting Officer: Major-General Sir WILLIAM B. HICKIE, K.C.B., D.S.O.
BAND OF BRITISH LEGION (IRELAND).
Tea Tent, Lemonade, Ice Cream and Cake Stalls.
Admission 1/- (children under 16 half price).

SANDFORD CENTENARY FETE,
2nd, 3rd, 4th and 5th JUNE, 1926.
SANDFORD HALL AND EXTENSIVE GROUNDS.
The Fete will be opened each day at 3 p.m.
Wednesday: Rt. Hon. LORD GLENAVY.
Thursday: Sir ROBERT TATE, K.C.B., F.T.C.D.
Friday: Sir JAMES C. PERCY.
Saturday: Sir SIMON HADDICK.
All up-to-date attractions, including
A LARGE DANCE MARQUEE
(Floor, 80 x 30 feet).
Music by Miss Campbell's Famous Orchestra.
Half-Hour Concerts and Dramatic Entertainments.
CIVIC BAND (Metropolitan Division).
20 STALLS OF GREAT VARIETY—COME AND BUY.
Swing Boats, etc., Tony Rides.
Hoop-la, Aunt Sally, Golf Putting.
ALL THE FUN OF THE FAIR!
Admission—Afternoon, One Shilling (Children Half Price); Evening, Sixpence.

ALL SAINTS' PARISH CHURCH, PHIBSBOROUGH ROAD.
GARDEN FETE & SALE OF WORK,
In the Vicarage Grounds,
On SATURDAY, JUNE 5th (3 p.m. to 9 p.m.)
Numerous Stalls, Band, Afternoon Teas, Ices, Folk Dancing, Outdoor Games, etc.
Come and spend a pleasant Afternoon and Evening. Admission ..... Sixpence.

MORAN'S HOTEL
BALLROOM
DANCING TO-NIGHT
From 8 to 11.
ADELPHI DANCE BAND.
Evening Dress Optional.
TICKETS ..... 3/6 each.

CONTRACTS.

DUBLIN COUNTY COUNCIL.
ROADS DEPARTMENT.

SURFACE TARRING OF ROADS.

Tenders are invited from experienced Contractors for the Spraying and Gritting of certain sections of roads in the County of Dublin.

Full particulars, conditions of contract, and specification can be had from the County Surveyor, 11 Parnell square, Dublin, upon payment of a deposit of £1 1s., which will be refunded after receipt of a bona fide Tender (not afterwards withdrawn).

The successful Contractor shall submit for the approval of the Council the names of two sureties or of an approved Assurance Society, who shall execute a bond in the sum of half the amount of the Contract, jointly and severally with the Contractor for the proper performance of the Contract.

Sealed Tenders, endorsed "Tarring," will be received by the undersigned on or before 12 o'clock noon on Tuesday, 8th June, 1926.

The lowest or any Tender not necessarily accepted.

(Signed) SEAMUS Ua LAOIDHLEIS,
An Runaidhe.

Dublin County Council,
11 Parnell square, Dublin.

GREAT SOUTHERN RAILWAYS.

KILMACTHOMAS STATION BUILDINGS.

The Directors of the Great Southern Railways are prepared to receive Tenders for the erection of Kilmacthomas Station Buildings, Co. Waterford.

Drawings can be seen on and after the 31st inst. at the Offices of the Chief Engineer, Broadstone Station, Dublin, or the District Engineer, Waterford, from whom copies of the Specification, Schedule of Prices, and Drawings can be obtained.

A charge of one guinea will be made for the Specification and Drawings, which will be returnable on receipt of a bona-fide tender, accompanied by drawings, specification, and schedule filled in priced.

Tenders, endorsed on the outside "Kilmacthomas Station Buildings," should be forwarded so as to reach the undersigned not later than 10 a.m. on the 23rd June, 1926.

The Directors do not bind themselves to accept the lowest or any tender.

C. F. RILEY, Secretary
Kingsbridge Station, Dublin.
29th May, 1926.

THE DUBLIN BOROUGH COMMISSIONERS
hereby invite Tenders for:—
(a) Internal Repairs, Painting Work, etc., at No. 10 Fleet street; (b) Reconstruction of Dome, City Hall.

Particulars for Tendering are obtainable at City Treasurer's Office, Exchange Buildings, Lord Edward street. A charge of £1 1/0 will be made for the documents relating to the work at City Hall. This fee will be returned on receipt of a bona-fide Tender.

Tenders, sealed and endorsed "Tender for —," must be lodged in Supplies Department, Lord Edward street, not later than 12 noon on 16th June, 1926.

28/5/1926. JOHN J. MURPHY, Town Clerk.

THIS IS YOUR WEEKLY REMINDER

THAT POVERTY PREVAILS TO AN ENORMOUS EXTENT IN THE CITY OF DUBLIN.
Your Help in Assuring It is Properly Needed for "Dublin's Oldest Charity."

THE SICK AND INDIGENT ROOMKEEPERS' SOCIETY.
OFFICES: 2 PALACE STREET, DUBLIN.

ADVERTISEMENT INDEX.

	Page		Page
Amusements	6	Lost and Found	2
Auctions	13-14	Medical	2
Apartments	3	Music, Pianos	2
Business Premises	3	Miscellaneous	4
Contracts	6	Poultry, Eggs	3
Dress	3	Public Notices	6
Education	4	Schools	4
Furniture	3	Sermons	6
Garden	3	Shipping	13
Government Notices	6	Situations	3
Horses	1	Specific Articles	3
Hotels	2	Seaside and Country	2
Houses and Lands	13	Tuition	2
Legal Notices	13		

PUBLIC AMUSEMENTS.

THEATRE ROYAL.
6.45 ..... TWICE NIGHTLY ..... 9.0.
CECILIA (Cissie) LOFTUS,
NEXT WEEK—WYLIE-TATE PRODUCTION
DANCING MAD.
A REVUE OF MERIT AND SPLENDOUR.
Star Cast includes
JOE O'WRAY,
Beatty and George Dorine, George Cunningham, Arnold Bros., Lee and Tenait, Elsie Chandler, Mamie Holland, Alf Alva,
MABEL MARKS,
AND THE FAMOUS WYLIE-TATE CHORUS.

THEATRE ROYAL.
DANCE MATINEE
BY PUPILS OF
MADAME AND THE MISSES ROCK,
TO-DAY (SATURDAY),
MAY 29th, 2.30 P.M.
FIRST PRODUCTION OF THE CLASSICAL BALLET OVERTURE OF
"FLYING DUTCHMAN"
(Wagner).
BY ADULT PUPILS.
Booking now at Theatre Royal.

THE PAVILION,
DUN LAOGHAIRE ..... 3.30 to 10.15.
FINE PROGRAMME! LAST DAY!
CLAIRE WINDSOR and PAT O'MALLEY in
"THE WHITE DESERT."
At 3.45, 6.30 and 9 o'c. Our Gang Comedy. Eve. Famous Melodies. Steve Donoghue Film, Etc.

LA SCALA THEATRE.
"MIKE,"
THIS IS THE SEASON'S BEST LAUGH.
SHOWING AT 4.15, 6.45, and 9.15 p.m.
CONTINUOUS PROGRAMME from 3 to 10.30 p.m.
Look out all next week, beginning Monday, for Priscilla Dean in her latest:
"THE CRIMSON RUNNER."

DANCE TO-NIGHT, 8 to 12,
CLERY'S BALLROOM.
T. LEGGETT BYRNE.

ARCADIA, BRAY.
ENORMOUS SUCCESS.
SEASIDE DANCES
TO-DAY AND TO-MORROW,
7.45 to 11. Admission 2/5
HARRISON'S BAND.
NEW MAPLE FLOOR.

TRINITY WEEK,
JUNE 14th—19th.

MONDAY, TUESDAY	Admission.
Dublin University Cricket Club v. County Cork.	1/- each day. Schoolboys 1/-
TUESDAY EVENING.	
D.U. Swimming Club Gala, at Iveagh Baths.	1/6, Schoolboys 1/-
WEDNESDAY	2/6,
College Races.	Schoolboys 1/6
THURSDAY.	
D.U. Lawn Tennis Club Championships.	1/-
THURSDAY EVENING.	
Irish Senior Inter-University Boxing Championships, at the Gymnasium, T.C.D.	
FRIDAY, SATURDAY.	
D.U. Boat Club Regatta, at Island Bridge.	2/6 each day.

Combined Tickets for Schoolboys to above Events, 3/-.
FRIDAY NIGHT.
TRINITY WEEK DANCE.
AT CLERY'S IMPERIAL BALLROOM.
Tickets will be on Sale at Elvery's, Crotty's and Fox's.

PUBLIC NOTICES.

ALEXANDRA COLLEGE, DUBLIN.
Founded 1866 for the Education of Girls over fifteen years of age.
Lady Principal—Miss WHITE, LL.D.
ENTRANCE SCHOLARSHIPS.
EIGHT SCHOLARSHIPS will be awarded at an Entrance Examination, to be held at Alexandra College on September the 3rd and following days. The Examination is open to candidates between 15 and 17 years of age:—Pfeiffer Scholarship, value £30; Wilson Suffern Scholarship I., value £15; Wilson Suffern Scholarship II., value £15; the Lord Ardilaun Scholarship, value £30; The Lady Principal's Lady Ardilaun Memorial Scholarship in French, value £15; Pianoforte Scholarship, value £12; the Protestory Singing Scholarship, value £12. Offered by the Governess Association of Ireland:—Governess Association Scholarship, value £42; Stearne Scholarship I., value £20; Stearne Scholarship II., value £20.

The Syllabus and full particulars may be had from the LADY PRINCIPAL.
ROBERT F. CROOK, M.A. Bursar and Secretary.

CITY OF DUBLIN MUNICIPAL TECHNICAL SCHOOLS.
SHORT SUMMER COURSE IN COOKERY.
A Course in Cookery will commence at the Technical Schools, 18 Parnell square, on TUESDAY, 1st JUNE, at 11 a.m. The instruction will be given on two days weekly over a period of six weeks. Early application for admission is desirable. Fee for Course, 7/6.
L. E. O'CARROLL,
Principal Executive Officer.
Offices—Technical Schools,
Bolton street, Dublin,
28th May, 1926. K.A.A.

REGISTRATION OF CLUBS ACT, 1904. INTOXICATING LIQUORS ACT, 1924.
Notice is hereby given that the Committee of the Siemens-Schuckert Shannon Workers' Club intend to apply to the Circuit Court, to be held at Ennis on the 29th June, 1926, for the Registration of the said Club, pursuant to the Registration of Clubs (Ireland) Act, 1904, and the Intoxicating Liquors Act, 1924.
Dated this 29th day of May, 1926.
CECIL PHELAN, Secretary, Ardnacrusha, Co. Clare.

GOVERNMENT NOTICES.

AN ROINN OIDEACHAIS.
OIDEACHAIS NAISIUNTA,
CURSA GAEDHILGE, 1926.
Tá socrú dá dhéanamh le coimhairí Cúrsa Foghluma i nGaedhilg d'Oidí Scoile. Beidh an Cúrsa ar siubhal ó Lúnasa a 3 go dtí Lúnasa a 27, 1926.
DAOINE NACH OIDI I SCOILEANNA NAISIUNTA agus gur mhian leo a bheith na n-oilamhna ar feadh an Chúrsa, ba chóir dóibh scríobhadh láithreach go dtí
AN RUNAI,
Oifig an Oideachais Náisiúnta,
Sráid Macilleighde,
Baile Atha Cliath.
d'iarraidh fulmeacha iarratais agus min-eolais. Scríobhaidís ar chúinse uachtarach cé an chlóidigh an focail seo—"Cúrsa Gaedhilge—Oilamhtacht."
Ní mór gach iarratas a bheith fachta san Oifig seo roimh an 10adh lá Meitheamh, 1926.
Ní ceirfear suim achi amháin i n-iarratasí a scríobhfar ar an bhfoirm oifigiúil.
Oifig an Oideachais Náisiúnta,
Baile Atha Cliath,
Bealtaine, 1926.
61/H.5094. W.H.Co.

AN ROINN TAILTE AGUS TALMHAOCHTA
(Department of Lands and Agriculture.)
REGISTER OF NON-PEDIGREE DAIRY CATTLE.
Non-Pedigree Dairy Cattle entered in the Department's Register up to 31st December, 1924, and owned by residents in An Saorstat:—Part II. (672 pp) of Volume 1, contains entries in respect of Cows Nos. R.4907 to ER.8447, and Registered Dairy Bulls, with an index of owners. This publication is now available and may be purchased through any bookseller or directly from
Messrs. EASON and SONS, LTD.,
40/41 Lower O'Connell street,
DUBLIN.
Price 6/- (postage 7d. extra).
61/H.5040. W.H.Co.

SERMONS.

MAGDALEN CHURCH.
11.30: "CHRIST'S REVELATION OF GOD."
7: "GOD, OUR REFUGE."
Preacher—Rev. J. F. MONCRIEFF COX, B.D.

SANDFORD PARISH CHURCH.
"SANDFORD CENTENARY FETE AND CHRISTIAN EFFORT."
11.30—Rev. W. N. HARVEY, B.D.
7.0—Rev. F. R. WILLIS, B.A.

CENTENARY METHODIST CHURCH,
STEPHEN'S GREEN.
7 o'c.—Rev. W. J. OLIVER.
Subject—"The Thing that Happened to John Wesley in Aldersgate street, May, 1738."

METROPOLITAN HALL,
LOWER ABBEY STREET.
(City of Dublin Y.M.C.A.)
BRIGHT EVANGELISTIC SERVICE 8.30 P.M.
Singing from 8.15 p.m.
Special Address by Mr. G. T. FIDLER (of Bangor).
Mr. P. H. Sitters (Our own Missionary) also hopes to be present, and will give a brief account at 8.45 p.m. of the work in Yugo-Slavia.
Special Collection towards "Our Own Missionary" Fund. United Choir. Hearty Singing.
Everybody Welcome.

GARDEN TENTS.
GARDEN SEATS.
GARDEN TOOLS.
GARDEN NETTING.
LAWN MOWERS
MAGUIRE & GATCHELL, LTD.,
10 DAWSON STREET, DUBLIN.

KENNEDY'S BREAD.
FINEST QUALITY
MADE.
BAKERIES:
127 & 128 PARNELL STREET
AND
ST. PATRICK'S BAKERY,
DUBLIN.

NEW CHURCH
TO
OUR LADY OF LOURDES,
LR. GLOUCESTER STREET, DUBLIN.
A temporary Edifice has been erected on the site secured for the New Church which is badly needed in this locality.
It is already crowded, and the Shrine has aroused a deep spirit of Devotion to Our Lady of Lourdes, with most beneficial results among the people.
The Accommodation afforded by the Temporary Structure is inadequate. The Administrator strongly appeals to the Catholics of Dublin and of Ireland for the means to undertake the building of the New Church. The district being one of the most densely populated and poorest in the city, little pecuniary aid can be expected from it.
The Holy Sacrifice of the Mass will be offered EACH WEEK for Subscribers.
Subscriptions will be thankfully received by any of the Clergy, or by
VERY REV. JOHN G. O'REILLY, Adm.,
83 Marlborough street, Dublin.

INFANT AID SOCIETY.
ANNUAL GENERAL MEETING
IN
"THE HALL," 35 DAWSON ST.,
ON
MONDAY NEXT, 31st MAY, 1926,
AT 7.45 P.M.

The Irish Times.

SATURDAY, MAY 29, 1926.

NEWS SUMMARY.

IRELAND.

In the Dail yesterday Mr. P. J. Hogan reviewed the state of Irish agriculture and outlined the Government's plans to improve it.—(Page 7.)

Henry McCabe, the gardener at La Mancha house, Malahide, was remanded at Swords yesterday on a charge of murdering the six occupants of the house in March last. A witness stated that on the day before the murder was discovered he knocked repeatedly at La Mancha and got no reply. The blinds on some of the windows were then drawn.—(Page 5.)

At the Royal Ulster Agricultural Society's Show in Belfast yesterday Mr. Joseph Laverty's bay gelding hunter, Raymond, was sold to an English purchaser for £1,000.—(Page 5.)

GREAT BRITAIN.

To-day Mr. Frank Hodges, Secretary of the Miners' International Federation, makes proposals for ensuring a five years' peace in the mines. They include the continuation of the 1924 agreement, no reduction of wages, but a longer working day in the pits and on the surface.—(Page 7.)

ABROAD.

Telegrams from Lisbon announce the revolt of an Army division at Braga, but state that the Government is confident and that the country, as a whole, is calm.—(Page 7.)

SPORTING.

At Rathkeale yesterday Abdulla won the Deel Plate, Rakes of Mallow the Knockawad Plate, Maidstown the Rathkeale Plate, River Suir the National Hunt Plate, and Brackbawn the Desmond Cup.—(Page 10.)

At Manchester Vermilion Pencil won the Manchester Cup, Inversbin being second and Cross Bow third.—(Page 10.)

At Lingfield Peeping Tom won the Cosmopolitan Cup.—(Page 10.)

FINANCIAL.

London Stock Markets were quiet. Mexican Railway issues were again a strong feature.—(Page 12.)

The Treasury bill rate was 1-16 higher at 4⅜ per cent., and discounts were firmer in tone. Money was in greater demand up to 4½ per cent., with 4 per cent. towards the close. French francs were cheaper.—(Page 12.)

Dublin Market was rather dull and quiet. Marconis were a firm spot.—(Page 12.).

Lord Grey's Appeal.

Often a serious illness, by working some alchemy in the body, endows a man with new sources of health. It becomes possible to hope that the losses of the general strike and of the coal dispute may have a similar effect on the whole system of British industry. A part of the explanation of the fine spirit in which the general strike was met and defeated may be found in the widespread recognition of the fact that the trouble was not the sheer outcome of original sin. The Trade Union Congress acted, indeed, with abysmal folly, but to some extent leaders and led were the victims of circumstances; and the country made allowance for these circumstances. In the coal dispute, too, it is seen that conditions which ought to subserve the progress of the industry have taken tyrannical charge of it, and, if they are not brought quickly under control, may drive it to the fate of the Gadarene swine. The miners realise that a large proportion of the coal-pits has ceased to be profitable; many coal-owners realise that the men's wages ought not to be reduced; yet neither party can suggest a remedy which the other finds itself able to accept. What is needed, of course, is a drastic reorganisation of the industry. A temporary settlement may be imposed by superior authority, but that would not solve the problem. When we say that British industry may be about to snatch health out of sickness our hope is based on the nation's dawning perception of the importance of the human element. Thinking at last in terms of psychology rather than of machinery, it is discovering that mere changes of method must be futile without a change of heart.

Our hope is strengthened by Viscount Grey of Fallodon's speech which we print to-day. Twelve years ago, at a terrific crisis of her affairs, Lord Grey was the mouthpiece of England's purpose. It in this later crisis also—different in kind, but pregnant, perhaps, with issues hardly less grave—he is her spokesman, 1926 may be as fateful as 1914 in England's annals. Once more he appeals for a great proof of the nation's unity and patriotism. There is no doubt that a tithe of the British resource, courage and self-sacrifice which defeated Germany could achieve a magnificent revival of British industry; but the first essential is the change of heart. The captains of industry retain their old skill and enterprise; the workmen have inherited their fathers' efficiency and thoroughness; but the due results of these virtues seem now to get lost in the intricacies of the industrial machine. Masters and workers have fallen apart. The huge factories and the anonymity of the company system have destroyed their once intimate relations. To-day they are enrolled in defensive and offensive alliances against each other. The coal dispute drifts steadily towards disaster because, refusing to recognise their vital community of interests, the owners and the miners have come to regard themselves almost as natural foes. British industry can be restored only by means which will bring back the old personal relations as fully as the modern mechanism will allow. Lord Grey finds the secret of success in the word "good-will," and good-will must spring from the renewed recognition of common interests. So he arrives at the one thing needful—"complete partnership in industry."

England's answer to Lord Grey's appeal will be a true test of statesmanship, and he asks: "Is there that statesmanship on the side of employers and organised labour?" If it exists, it has a splendid chance. We believe that all the circumstances are propitious for the application of Lord Grey's cure to the sick body of British industry. In the first place, the country is weary of strife and loss, and public opinion is equally censorious of short-sighted coal-owner and of stubborn miner. In the next place, as we have said, the national conscience is coming to see that the problems of industry are more human than mechanical, and that the Sermon on the Mount contains more economic wisdom than a whole library of modern text-books. Furthermore, the policy of partnership—for a policy through which the worker's prosperity keeps pace with his employer's prosperity is real partnership—is promoting American industry by leaps and bounds. If the egregious Mr. Cook and those owners whose notions are nearly as antediluvian as their wares could be pushed on one side, and if, under Mr. Baldwin's leadership, the coal industry could be reorganised on a basis of partnership, we believe that its output soon would be doubled, and that, by this example, the conduct of British industry as a whole would be improved out of all knowledge. In Ireland—at least, in Southern Ireland, where industries are few and labour is largely unskilled—the policy of partnership might offer special difficulties; but a common acceptance of the principle on which it is based would work wonders for the welfare of the State. Here, too, as we venture to think, the new gospel—or rather, the ancient Gospel, revived—is making some headway. We find its promptings, for instance, in the decent citizen's sense of guilty responsibility for the existence of the slums.

Our Dominant Industry.

Speaking during the debate on the estimates in *Dail Eireann* yesterday, Mr. P. J. Hogan, Minister for Lands and Agriculture, gave some exceedingly sound advice to the farmers of the Free State. After all the loose talk that one has heard recently about the advantages of protective tariffs, Mr. Hogan's robust common-sense comes as a great relief. The Free State's total exports, he says, amount to about £43,000,000 a year. Of this sum agricultural produce in one form or another accounts for £32,000,000, of which ninety-eight *per cent.* is bought by the British market. Mr. Hogan says truly that no nation ought to have all its economic eggs in one basket; but he adds, very soundly, that facts must be faced, and warns the people against the fatal mistake of trying to get rid of their dirty water before they are assured of a fresh supply. In other words, so far as our generation is concerned at any rate, the British market is the only hope of Free State agriculture. Mr. Hogan sees no redemption in tariffs. His gospel is increased production, and it ought to be the gospel of every sensible farmer in the country. Already the three Acts which Mr. Hogan sponsored in the *Dail*—the Agricultural Produce (Eggs) Act, the Dairy Produce Act, and the Live Stock Breeding Act—are beginning to yield excellent results. The Government is looking after the improvement of quality. The farmer's task is to improve the quantity of his produce. Mr. Hogan states that, if the average milk yield of cows in the Free State could be increased by one hundred gallons a season, butter exports would increase in value by £2,500,000, and declares that an increase of twice that amount ought to be possible. Similarly, the production of bacon, eggs and poultry can be improved. The Government can do no more than devote its "fostering attention" to the agricultural industry. The farmers must adopt better methods of production and marketing, and, above all, must make up their minds to work harder. At present, Mr. Hogan tells us, the average Irish farmer tills only about three or four acres of his holding. If he would determine to till twice that amount, the problems of Irish agriculture would be virtually solved. Tariffs are worthless. Indeed, Mr. Hogan lays much stress on the fact that protection, if it should be applied to agriculture, would injure, rather than help, the industry. Until the Free State's non-agricultural industries are multiplied by ten, he declares, the country will continue to depend on the farmer. In the meanwhile our people ought to concentrate their efforts on the production of those things which they can produce better than anybody else. When Irish farmers found that they could produce catch crops only at a loss, they began to produce live stock and live stock products at a profit. This condition of affairs, according to Mr. Hogan, may be highly immoral, but it is excellent business. If the Irish people are wise, they will realise that an ounce of Mr. Hogan's practical policy is worth a ton of protectionist theory.

Protection of Birds.

All lovers of nature will welcome two orders which have been made by the Free State Minister for Justice under the Wild Birds' Protection Act, and appear in the current issue of the *Dublin Gazette*. The orders apply to the Counties of Dublin and Galway respectively, and will come into force on the first day of next month. In County Dublin, which includes the islands of Lambay and Ireland's Eye, Mr. O'Higgins prohibits the taking or destruction of the eggs of certain wild birds before August 1st. During the next four years the close season will last from April until August. Anybody found robbing nests during that period will be guilty of an offence, and we hope sincerely that severe punishment will be meted out to transgressors of the law. Ireland has a wealth of wild birds. In County Dublin alone, according to the order, black guillemots, crossbills, kestrels, kingfishers, oyster-catchers, peregrine falcons, gold-finches, plover, skylarks, shelducks, as well as the ordinary species, build their nests and rear their broods; while the Galway list, with its golden eagles, harriers, choughs, divers, mallards, buzzards, petrels, merlins, eider duck, lapwing and black-necked crebe, makes us acquainted with the aristocracy of the air. To the vast majority of the Irish people these birds are only names. The average man recognises a thrush, a blackbird or a sparrow; but the vast population of field and forest, moor and cliff, the feathered hordes that fill our summer days with song, hardly interest him at all. Yet without these birds our island would be a dismal place. Most of us in boyhood days indulged in the pastime of "bird-nesting." It is a pernicious practice, especially when the nest-robbers turn their attention to the rarer specimens. The new orders ought to put a stop to this form of vandalism in the Counties of Dublin and Galway.

Germans on the Volga.

During the last few weeks an event of more than ordinary interest has taken place in Berlin. The Government of the Reich has decided to send a Minister to the "German Republic of the Volga." When the Bolsheviks seized power in Russia they decided to grant autonomy, within the Federation of Soviet Republics, to a little colony of Germans on the banks of the Volga. This colony was founded at the end of the eighteenth century, and is concentrated in the district round the town of Saratov. It has had virtually no recruitment from Germany during the last hundred years; yet it has preserved its native language, and is as German in all its ways as the French Canadians are French. The people of the Volga Republic sprang originally from the Rhineland, and their speech still bears traces of the Rhenish dialect. Travellers in Russia declare that the colonists speak almost Biblical German, which compares with the colloquial language of to-day as John Bunyan's English compares with the speech of the modern Englishman. Most of the *menfolk* fought in the Russian Army during the war, and they are patriotic citizens of their adopted land. In matters of culture, however, they still cling to Germany, and the mission of the new Minister is to strengthen the bonds that unite them with the home country. The Volga Germans are Protestants, and have kept their religion remarkably free from the Orthodox influence. Their survival is a striking tribute to the persistence of the Teuton type; for Russia, like Ireland, generally absorbs her colonists. These people evidently had greater powers of race resistance than the Palatines who settled in County Limerick and now have become completely Irish; but a hundred years hence the Volga colony may have a rival settlement on the banks of the Shannon.

"THE MERCHANT OF VENICE."

PERFORMANCE BY MR. DORAN'S COMPANY.

Undoubtedly Shylock is Mr. Charles Doran's finest rôle. In "The Merchant of Venice," played at the Gaiety Theatre, Dublin, last night, Mr. Doran gave a wholly admirable rendering of that difficult part—admirable because it was intense, passionate, bitter, and yet restrained, so that the audience felt throughout that hovering sense of pity that Shakespeare casts over the wild excesses of the relentless usurer. The performance contrasted with Wednesday's "Hamlet," for there was never a touch of excess. It was a true "Merchant of Venice," not in the leading part alone, but in all. As Portia, Miss Hutchinson was stately, commanding, and yet sympathetic, while Miss Kilburn's pretty and sprightly Jessica was a perfect foil. Mr. Wood made a very good Doge. The parts of Gratiano (Mr. Young) and Bassanio (Mr. Lee) were those of two bold boys, and exactly gave the note on which renders the flimsy plot convincing. In a word, it was a fine piece of team work. The revel scene and the singing touched in the beauty of setting which Mr. Doran always remembers.

To-day "Macbeth" will be given at the matinée; and at night the first Dublin performance of Mr. Doran's "Richard III."

KING OF NORWAY INJURED.

BITTEN BY A DOG.

OSLO, Friday.

While the King and Queen of Norway were walking with two pet dogs near Oslo yesterday, a big dog rushed out of a garden and attacked one of the King's dogs. The King, in driving off the attacking dog, was bitten above the elbow on the right arm. Blood was drawn, but no evil results are expected.

The attacking dog, the property of the chairman of the local Borough Council, has been destroyed.

TO-DAY'S ENGAGEMENTS.

Gaiety Theatre—"Macbeth," 2.30 p.m.; "Richard III.," 7.45 p.m.
Theatre Royal—Varieties, 6.45 and 9 p.m.
Olympia Theatre—"Are You Working?" 7 and 9 p.m.
Abbey Theatre—"Getting Married," 2.30 and 8.15 p.m.
Metropole Cinema—"Peacock Feathers," 2.40, 4.50, 7, and 9.10 p.m.
La Scala Theatre—"Mike," 3 to 10.30 p.m.
Grand Central Cinema—"A Thief in Paradise," 3 to 10.30 p.m.
Bohemian Picture Theatre—"The Border Legion," 5.30 to 10.30 p.m.
Pavilion Cinema, Dun Laoghaire—"The White Desert," 3.30 to 10.15 p.m.
Dance Matinée by Pupils of Madame and the Misses Rock—Theatre Royal, 2.30 o'clock.
Rainbow Bazaar—St. James's Schools, S.C.R., Rialto, 3 p.m.
Royal Hibernian Academy of Arts—Annual Exhibition, Metropolitan School of Art, Kildare Street, 10 a.m. to 6 p.m.
Dublin Borough Commissioners, 11 a.m.
Dublin Boy Scouts—Iveagh Grounds, 2.30 p.m.

COURT AND PERSONAL.

The Duke of York spent a busy day in Newcastle yesterday, where he arrived shortly after midday, having motored from Alnwick Castle with his host, the Duke of Northumberland. On the way a pause was made at Gosforth, where His Royal Highness visited the Home for Crippled Children. He was accorded a very hearty welcome in Newcastle, where the Lord Mayor and Corporation entertained him and a number of guests at luncheon. In the evening the Duke left for London to join the Duchess of York in Bruton street.

This afternoon the christening of the infant daughter of the Duke and Duchess of York will take place in the private chapel at Buckingham Palace. The ceremony will be performed by the Archbishop of York, and only the immediate members of the Royal Family and several of the Duchess of York's relations will be present.

Swinley Golf Club is becoming one of the most popular rendezvous for London golfers, especially since the Prince of Wales has been seen frequently on the links, which are situated near Ascot. Among the players there during the past week were Prince and Princess Arthur of Connaught, Princess Helena Victoria, the Earl of Derby, the Earl and Countess of Cavan, Lord Alastair Innes-Ker and Captain and Lady Jane Combe.

The King of Norway was bitten by a dog while walking in the Palace grounds at Copenhagen on Thursday afternoon. The wound received prompt attention, and the doctors pronounced it not to be serious.

The Duke and Duchess of Abercorn, who have been staying at Cleve Court, Thanet, will return to London next Monday. Lord and Lady Carson are expected to return to London from their motor tour next Monday, and will leave on Tuesday for Cleve Court. Elizabeth Marchioness of Ormonde has returned from Mentone and is now in residence at Solent Lodge, Cowes.

The Duke de Stackpoole and Mrs. H. de Stackpoole have left Mount Hazel, Co. Galway, for London. Lady Mary Corbally has left Rathbeale Hall, Swords, for London. Lord and Lady Athlumney have left Somerville, Co. Meath, for London. Lieutenant-Colonel Sir Wolseley Haig and Sir H. Grierson were among the departures from Dublin on Thursday for Liverpool.

Captain and Lady Dorothie Moore have left Mooresfort, Tipperary, for London, where they will spend the next six weeks. Sir Michael and Lady O'Loghlen have taken The Cottage, Foxrock, for the summer, and are now in residence there.

Sir Walter and Lady Boyd have returned to Howth House, Howth, from England. Sir Alfred and Lady Callaghan have left Dublin for the Hotel Victoria, London.

The engagement is announced between Thomas A. McLaughlin, B.E., Ph.D., Managing Director of Siemens-Schuckert (Ireland), Ltd., son of P. McLaughlin, Customs and Excise, Dublin, and Olwen, daughter of J. O'Malley, B.A., B.E., and Mrs. O'Malley, River View, Corbally, Limerick.

Dr. Michael Gibson has returned to 74 Merrion square.

Miss Billie Weiner has left town for one month.

At the moment Mrs. F. B. Switzer is arranging some smart Gowns for Ascot and the Race Meetings—also some lovely Trousseau Gowns for forthcoming weddings.

New Sports Hats, Tennis Hats, and Summer Felts, featuring the requirements of the Holiday Season.—W. Holmes, Dublin, Ltd., 70, 71 South Great George's street.

Elizabeth Arden, Venetian Beauty Preparations. Sole agents, Forrest and Sons, Ltd., Grafton street.

Many Fashionable Weddings have been arranged to take place in June. Daly's, Limited, Dame street, Dublin, can show you a complete range of up-to-date Wedding Stationery. May they send you samples? Telephone: Dublin 2610, three lines.

PASSENGERS ON ROYAL MAIL STEAMERS.

Arrivals—Friday: Mrs. Robert Crawford, Miss K. Neligan, L. A. Williams, the Rev. and Mrs. C. S. Parker, Miss K. Denman, Miss E. M. Richards.

Departures—Thursday: C. Wisdom Hely, Lady Mary Corbally, Captain F. H. Hitchcock, Mrs. H. Robinson, Dr. and Mrs. G. J. Meldon, Dr. L. W. R. Haskins, L. J. McCabe, J. M. Kavanagh, Mrs. David Telford, Jonathan Goodbody, Mrs. J. Goodbody, Miss K. Goodbody.

Departures—Friday: Mrs. John Evans, B.A., Mrs. Frederick H. Boland, Captain A. G. A. Porter, Mr. and Mrs. James F. Carroll.

Other Arrivals and Departures will be found in "Dublin and the Provinces."

Return of McBirney and Co.'s Silk Buyer, who is showing the latest in these beautiful fabrics.

Exquisite Bouquets, Wreaths, Crosses, Floral Designs, choicest flowers, shortest notice, lowest prices.—Ramsay's, 50 Nassau street.

Wilton Square Carpets in great variety. All sizes in stock. Prices moderate.—Millar and Beatty, Ltd.

Anderson, Stanford and Ridgeway, Grafton street, are Manufacturing House Furnishers.

Motor Overhauls and Repairs.—T. & J. Wilkinson's, Ltd., 16 Lord Edward street, Dublin.

Furs—An opportunity to exchange Old Furs as part payment for New Fur Coats, Stoles and Chokers. Call or write.—David Vard, 24 Grafton street (1st floor) and 16 Duke street, Dublin.

TO LADIES.—Ladies' Department for Medical Appliances of all kinds.—Fannin and Co., 41 Grafton st.

Two-piece Costumes, Gowns, Wraps and

IRISH AGRICULTURE.

LACK OF ORGANISATION ITS GREATEST DEFECT.

IMPOSITION OF TARIFFS WOULD NOT BENEFIT FARMERS.

THE Free State Minister for Lands and Agriculture (Mr. P. J. Hogan) takes an optimistic view of the future of the country's chief industry.

Moving a vote for his department in the Dail yesterday, he said that Irish eggs now command the top price in the British market, and that soon Irish butter would regain its old place there. The cattle trade had not collapsed.

The most serious defect in Irish agriculture was its lack of organisation, but there were signs that the farmers realised that the only way to make money was to earn it by organisation, efficiency, and hard work.

The Minister spoke of the importance of education to the farmer, and explained the Government's plans for the establishment of Faculties of Agriculture at University College, Dublin, and University College, Cork.

The Dublin faculty will involve a capital expenditure of £7,250, and an annual grant of £24,984, while the Cork faculty will require a capital expenditure of £57,000, and an annual grant of £13,000.

Mr. Hogan mentioned that of the Free State's export trade of £43,000,000, agricultural products represent £32,000,000, and that 98 per cent. of the trade is done with Great Britain and Northern Ireland. He insisted that every precaution must be taken to safeguard that trade.

Tariffs, he said, would not help the Irish farmers' export trade in eggs, butter, bacon, and cattle; and he gave facts and figures in support of his contention.

A sum of £38,250 would be spent this year on schemes for the improvement of live stock. The question of agricultural credits must be handled carefully. He thought that it could be dealt with best by a bank or institution set up for the purpose.

FARMERS' EDUCATION.

NEW FACULTIES IN DUBLIN AND CORK COLLEGES.

In Dail Eireann yesterday, Mr. P. Hogan, Minister for Lands and Agriculture, resumed his statement on the vote for £421,164, which is required to defray the expenses of his Department.

Dealing with the question of education, he said it had been decided to establish two faculties of agriculture—one in University College, Cork, and one in University College, Dublin. The faculty in Dublin was to be a faculty of general agriculture, and the faculty in Cork was to be a faculty of dairy science.

It was estimated that the capital expenditure required for Dublin would be £7,250, of which £6,500 would be required this year, and the balance, £450, in the year 1927-28. For Cork the total would be £57,000, of which £50,000 would be required this year, and the balance, £17,000, in 1927-28. The annual expenditure for Dublin would be met by a grant of £24,984, of which £9,422 would be required for the year 1926-27. The annual expenditure for Cork would be £13,000, of which £3,600 would be required in the current year.

FUNCTIONS OF DUBLIN FACULTY.

With regard to Dublin it was proposed that all the technical and experimental work should be done at the Albert College, Glasnevin, which, with the farms attached, would be transferred to University College. The function of the faculty would be to give degrees in agriculture to the University students, and to do research work on various subjects, such as animal nutrition, animal breeding, etc.

From this faculty would come the technical officers required by the Department of Agriculture. It would provide the opportunity to farmers who wished to give their sons a first-class agricultural education, and, in addition, it ought to attract the best men in the University in physics, chemistry, and zoology, to do research work that would have a bearing on agricultural problems.

The faculty at Cork would be a faculty of dairy science. New buildings were required, and it was contemplated that the institute itself, and the creamery, plus the cost of the farms on which milk for the creamery would be produced, would bring the total to £57,000. The faculty, in addition to giving degrees in dairy science to farmers' sons, or pupils intending to become farmers, would provide all the technical officers required by the Department in connection with dairying, and would do research work into dairying and allied problems.

It was important to provide, as far as possible, for first-class professorships; and first-class professors, like everybody else, could only be had for first-class salaries. The results of the work of the University would be carried to the farmer by officers of the Department and the County Committees of Agriculture. The establishment of a faculty of dairy science at Cork would mark an educational development, and the staff of that faculty would be engaged on teaching duties, as well as research work, for neither of which adequate provision hitherto had been made in this country, and which had not been previously done on any considerable scale by the Department.

LIVE STOCK SCHEMES.

There appeared on the estimates a sum of £27,250 for live stock schemes, and, in addition, the Minister for Finance had consented to the expenditure of a further £11,400 for which supplementary estimates were being introduced. The total for live stock, therefore, would be £38,250, as against £13,880 on the same services last year.

The estimates provided for about 1,100 county premiums for bulls, as against 720 last year. There was provision for 474 special premiums and special term bulls, to be put out directly by the Department, as against 224 for last year. There was provision for about 509 county premiums for boars, as against 421 last year, and for 360 special premiums this year, as against 44 last year. There were 100 more premiums provided by the bacon-curers. There would be this year 950 premium boars in the Free State, as against 465 last year. Last year the Department placed out 93 pedigree sows in the congested districts; this year provision was made for 400. Provision was made for £2,000 for stock bulls, other than dairy bulls, and there was £3,000 for dairy bulls.

The Agricultural Produce (Eggs) Act had been in operation for over a year, and already Irish eggs were at the top of the English market, and were going to remain there. He was satisfied that by the end of this year the reputation of Irish butter on the English market would be completely restored, and that by the end of next year it would be in the same position as Irish eggs.

They had now reached the point where there was practically only one breed of pigs in the country, admittedly the best—the large white York.

COUNTRY'S EXPORTS.

The total export trade for the last complete year for which he had figures was about £45,000,000, and of that trade £32,000,000 represented exports of agricultural produce. There was another striking fact about the Free State's agricultural economy, namely, that 98 per cent. of our exports go to the one market—Great Britain and Northern Ireland. It had been pointed out, quite rightly, that that was not a healthy state of affairs, and that an attempt should be made to increase the output of industrial products, and to find additional markets for agricultural products.

While aiming at increasing non-agricultural products, they should see to it that their enthusiasm for that end did not lead them to neglect the production on which the country depended at present. While they were anxiously exploring alternative markets for their exports, it was vital that they should not lose their existing market, and that was all the more necessary because they happened to have only one.

PROTECTION.

UNSOUNDNESS OF PROPOSALS EXPOSED.

When it was pointed out that protection had a tendency to increase the cost of living, and the cost of production to the farmer, and thereby to decrease his ability to produce, and to hold his markets, some advocates of all-round protection expressed their readiness to meet the case by agreeing to protection for agricultural produce. It was necessary to state and to reiterate that that would not meet the case; it would only make it worse.

"We could not," said the Minister, "protect our live stock and our egg trade, which amounts to 60 or 70 per cent. of our total agricultural production, by tariffs on imports, because, in fact, there are practically no imports of these articles.

"We could give a certain amount of protection to butter at the following cost—by increasing the price of milk by about three-pence per gallon, and thereby increasing the price of butter by sevenpence or eightpence a pound. We could bring about by a tariff an increase in our production of butter by about 10 per cent. An increase in the price of butter of 8d. a lb. would mean an increase in the price of our total supply of about £200,000. In other words, the community would pay about £200,000 for an increase in production of less than £800,000.

"In a normal year we produce about £10,000,000 worth of butter. We consume £5,000,000 worth at home, and export the balance, and we complete our transactions by importing £600,000 worth. If I were to take what has been said on this subject seriously, then, apparently, the ideal condition would be to continue to produce £10,000,000 to export quantities amounting to only £4,200,000, instead of £5,000,000 worth; to consume at home a quantity amounting to £5,600,000, instead of £5,000,000, and to import none. I would not regard this as a change for the better, but rather for the worse."

THE RIGHT AIM.

Tariffs were, admittedly, only useful in so far as they increased production, and the aim should be to produce not £10,000,000 worth, but £15,000,000 worth of butter, and then to sell that product in the best market. The question of increasing production did not depend, in the first instance, on winter dairying, but on better cows and better cow-keeping. Winter dairying, on the one side, and an average milk yield of 400 gallons per cow on the other, were impossible except at an utterly uneconomic cost to the community. In such conditions they could no more compete with New Zealand and Australia than they could compete with them in the production of sugar from cane, which would grow in a warm climate, instead of from beet, which was suitable to the Irish climate.

On the other hand, when they had a reasonable number of 300-gallon cows, then a small tariff would be sufficient to stop the very small imports, and when that time came a tariff might be considered, not from the point of view of keeping out the comparatively negligible amount of butter that came in during the winter, but rather from the point of view of the reaction of winter dairying on the production of calves, pigs and poultry.

As to bacon, American was, as a rule, about threepence a pound, quality for quality, better than Irish. It was evident that it would require an import duty of more than threepence before the duty would begin to be productive. A duty of fourpence a pound would cost the community between £800,000 and £1,000,000, and it would have no appreciable effect in increasing or stabilising the price of pigs, and consequently would not tend to increase production.

That was the position in regard to beef, eggs, butter and bacon, and if that statement of the position was correct they should drop the notion of making a concession to farmers by protection for those articles. If, on the other hand, those considerations were unsound, it was due to the farming community that their unsoundness should be demonstrated before forcing protective tariffs for those commodities on them.

AGRICULTURAL CREDIT.

PROBLEM THAT NEEDS CAREFUL HANDLING.

Agricultural credit was a problem which must be handled very carefully. Credits which were either too extensive or on wrong lines did more harm than good. Extensive credits for the purpose of operating on a falling market were disastrous, and during the last three or four years he had regarded every day that passed without giving those credits as a day gained. Now, however, the problem was changing.

Firstly, prices were becoming more or less stabilised, and, secondly, people had begun to realise that even State loans must be repaid.

There were at present extensive facilities for long term credits. Credits for land purchase operations were more extensive and favourable in the Free State than in any other country in the world. The Board of Works gave credits for farm buildings and drainage. The new Drainage Acts now in operation needed no revision; it was only necessary to continue operating them at a reasonable speed. The Board of Works arrangements for farm buildings were not satisfactory. In a country of small farmers like the Free State the minimum loan was too big, and the costs of administration were too high, mainly because the Board of Works must insist on land mortgage security.

He was satisfied that intermediate term credits for marketing, etc., as well as long term credits for buildings, etc., could only be done satisfactorily by some bank or institution set up for that special purpose. Such an institution, with branches through the country, existing for the sole purpose of meeting well-defined agricultural credits, could administer them much more satisfactorily to all concerned than a department of State, especially in view of the fact that it would be in closer touch with the borrower, and able to give its due weight to the most important security of all—the character of the borrower.

FARMERS' ORGANISATIONS.

Special credit facilities should be given to farmers' organisations, such as creameries and egg exporting societies. The most serious defect in Irish agriculture was its lack of organisation. The creamery industry was fairly well organised, and during the years 1925-1926 there had been more than twenty creameries established in the counties of the South. Even there, however, there was ample room for development, and especially on the lines of the federation of existing creameries for marketing purposes.

Outside that industry the Irish farmer was unorganised for purchase, production or marketing. A credit scheme which would give special facilities to farmers' societies, coupled with extended operations by the Irish Agricultural Organisation Society, for which an increased grant of £6,000 was provided, ought to go a long way to alter this state of affairs.

"During the last three years," added the Minister, "there has been a widespread tendency to hold up the Irish farmer as an individual who suffers from a double dose of

(Continued on Page 8, Column 1.)

CO-PARTNERSHIP IN INDUSTRY.

VISCOUNT GREY AND THE COAL DISPUTE.

HE STANDS BEHIND LORD OXFORD.

Viscount Grey discussed the disagreement between Lord Oxford and Asquith and Mr. Lloyd George, and also touched on the coal dispute and the general strike, at a luncheon in the National Liberal Club, London, yesterday.

At the outset Viscount Grey said:—I cannot, of course, ignore what has recently appeared in the papers altogether—the letters of Lord Oxford and Mr. Lloyd George. But I will only refer to them for the purpose of defining my own personal position, without arguing about it. I must say where I stand. The justification may be reserved for another occasion. I stand entirely with and behind Lord Oxford. (Cheers.) Everyone knows enough to know that he has been, through the most trying times, always the most patient and chivalrous of colleagues. If there are and have been difficulties inside the Liberal Party, they are not difficulties of his making. Those of us who have been closely associated with him feel that the surprise is not that something should have appeared now, but that it has been so long delayed. More than that I will not say, because, no doubt, the difficulties in the party, and what has happened, will be the subject of further comment on other occasions. I felt, however, that it was necessary for me to define my own personal position.

STRIKE SITUATION.

Discussing the general strike and its consequences, Lord Grey said that they were told that they should not criticise the Trades Union Congress without criticising the Government. (Cheers.) His criticisms would be short and, therefore, he would begin by criticising the Government. The manner in which the Government last summer first refused a subsidy, and then suddenly, on a threat of a general strike, granted a subsidy was a gross mistake. (Cheers.) It was bound to cause future trouble. Then for nine months they reposed on the cushion of the Royal Commission. He did not, in the least, undervalue the work of Sir Herbert Samuel and his colleagues, but it was obvious that whatever the Commission reported they would be face to face with the situation which they had had to face.

He thought that when the threat of a general strike was launched, the Government should have refused to negotiate under that threat, but, having agreed to continue to negotiate, it was most unfortunate that they broke off negotiations in a way that gave the impression of their having done so on some trivial incident. The general strike was called by the Trade Union Council to support the miners in an attitude which the Trade Union Council itself was asking the miners to abandon. He thought that the least offensive and most truthful epithet he could apply to that proceeding was the word "incomprehensible."

The way in which the country came through the general strike had been the admiration of all other nations, and the whole British people shared in that credit, but so long as the mining dispute continued the outlook was very sinister. He did not think that the facts had been fairly put before the miners. The mine owners, in private, said that they knew wages were not unduly high, and it was hard that there should be any claim for reduction of wages, and among the miners themselves there was no secret of the fact that in the poorer coalfields the money was not there. That being so, they were up against economic facts which could not be bluffed by threats, cajoled by sympathy, or evaded.

He thought, however, that the coal-owners might have taken a wiser course if they had said last summer that, as the miners would not consent to a reduction of wages or an alteration of hours, they would accept the position. No notices would have been posted, but a vast number of pits would have been closed, simply because they were going bankrupt. Then he thought the Government might have come in to help the pits which were on the border line and required a small subsidy. The subsidy in such circumstances would have been far less costly than the subsidy that was actually paid, and it would have been more effectively applied.

THREE NECESSARY QUALITIES.

Viscount Grey went on to say that the moral of the industrial trouble was that this country was to recover, relations between employers and labour must be changed. There were three qualities which were needed, and which must be used to their fullest extent. One of them was skill—the energy, enterprise, and experience of the employers and the great captains of industry in private enterprise; another was the efficiency of the British workman; and the third was goodwill between the two. (Cheers.) That was the one which was lacking. There was only one thing which would really produce goodwill between employers and employed, and that was complete partnership in industry. The sense of partnership could only be given by sharing in management. If they could get the goodwill of labour the advantage that they would get by associating labour with management would far and away outweigh any difficulty which might arise from making the management rather more slow.

"Has the upheaval of the general strike been a sufficient lever to turn men's minds in the direction of a real alteration of the relations between employers and labour?" he asked. "We cannot tell yet, but it seems the general strike may have been a great opportunity." Now that the general strike has failed, and the mining strike, we hope, will be got over by some reasonable settlement, there must be no thought in the minds of employers that, because of these things, now is the time to smash trade unionism. That only means further industrial war. It is the blindest road that men can travel. (Cheers.) On the side of organised labour there must be a change in point of view as well. Their point of view should no longer be that the employers and private enterprise are to be eliminated. It should be shifted towards the idea of co-operation.

In the general strike we were all led to the brink of a precipice. The whole community and organised labour itself did not want to go down that precipice. We have looked into the abyss. Is it not time that labour and other sections of the community asked how did we get into this dangerous position? We must have travelled a bad road. Do not let us go on that road any more, but let us find a better one which will not lead us to a precipice. Is there in all our ability something which you can call real statesmanship? If there is, we may get through to that determination between the relations of employers and employed which will solve our labour difficulties, save the interests of the country, and make us once more a prosperous, happy, and more contented country. Is there that statesmanship on the side of employers and organised labour? On that the future of the country depends. (Loud cheers.)

EGYPTIAN ELECTIONS.

FRENCH VIEWPOINT.

PARIS, Friday.

Commenting on the Egyptian elections this evening, the *Temps* says:—They call for serious attention owing to the repercussion they may have on the general situation in the Near East. The *Temps* remarks that the attitude of the Wafdists is hardly calculated to inspire Great Britain with confidence as to the sentiments likely to be entertained towards Great Britain by an entirely independent Egyptian nation. It adds that the next Egyptian Government would be wise to adapt itself to circumstances, as well as it can, and not to flout the British Government, and that Zaghlul Pasha would show himself a statesman if he used his influence with his party in this sense.—(Reuter.)

MUNITIONS DEPOT EXPLOSION.

22 PERSONS KILLED.

SAO PAULO, Friday.

Twenty civilians and two officers were killed when a State munitions depôt blew up this afternoon.—(Reuter.)

PORTUGUESE REVOLT.

ARMY MOVEMENT AT BRAGA.

CONFIDENCE IN LISBON.

READY TO ATTACK BRAGA TROOPS.

A REUTER message despatched from Lisbon yesterday says:—"The 8th Division of the Army has revolted, and has been joined by the Oporto Division, together with other units. It is stated that their intention is to march upon the Capital. The country, however, remains calm."

Communications between the capital and the interior of the country have been cut off, says another message. It adds that the general in command of the revolting troops has issued a proclamation to the people, and that the Government hopes to be able to put down the insurrection.

THE OUTBREAK.

FIRST NEWS IN LISBON.

FROM "THE TIMES" CORRESPONDENT.

LISBON, Friday.

For some time past there have been repeated rumours of revolution, and the troops and the police have been confined to barracks. The general public took little notice of these reports, until yesterday afternoon, when the reports became more substantial.

During the evening and early in the night it was obvious that something serious was brewing. The Prime Minister was at the Civil Governor's, and early this morning he and some other Ministers assembled at the Carmo Barracks, the usual rendezvous when anything serious is happening.

Several arrests were made during the night, and rumours came in of happenings in the outskirts of the city and in the provinces, all very much exaggerated.

What is certain is that some telegraph and telephone wires outside Lisbon were cut, and the Eighth Division of the Army, stationed at Braga, north of Oporto, under the command of General Gomes da Costa, revolted.

The Government this morning received news that everything was quiet throughout the country, except at Braga, and as the Government is master of the situation in Lisbon, there has been no firing or disturbance here of any kind, and were it not for the newspapers the general public would not know of the happenings.

To-day's *Mundo* was seized, and the *Seculo* appears with blank spaces, owing to the action of the Censor.

There is a movement of Conservative and Radical troops from Oporto and Vianna de Castello, in preparation for an attack on the troops in revolt at Braga.—(Per Press Association, Copyright.)

PROTECTION OF WILD BIRDS.

COUNTIES OF DUBLIN AND GALWAY.

Last night's *Dublin Gazette* contains two Orders made by the Free State Minister for Justice (Mr. Kevin O'Higgins) under the Wild Birds (Protection) Act, 1904. The Orders are made at the Commissioners of Dublin and Galway, and are made at the request of the County Councils.

The first Order states that:—"The taking or destroying of the eggs of the following species of wild birds is prohibited throughout the County of Dublin (including the Islands of Lambay and Ireland's Eye) between the 1st day of June, 1926, and the 1st day of August, 1926, and between the 1st day of April and the 1st day of August in each year for a period of four years from the 1st day of April, 1927:—Black guillemot, crossbill, goldcrest, kestrel, kingfisher, oyster catcher, owl (all species), peregrine falcon, plover (all species), raven, skeldduck, skylark, tern (all species)."

The second Order prohibits the taking or destroying of the eggs of the following species of wild birds throughout the County of Galway between the 1st day of June, 1926, and the 1st day of August, 1926, and between the 1st day of April and the 1st day of August in each year for a period of four years from the 1st day of April, 1927:—"Golden eagle, harriers (all species), divers (all species), chough, mallard, sea eagle, buzzard, petrel, woodcock, white swan, peregrine falcon, phalerope (all species), raven, teal, kingfisher, merlin, eider duck, black-necked crebe, and lapwing."

NORTH HAMMERSMITH ELECTION.

A LABOUR GAIN.

The polling in the North Hammersmith Election yesterday resulted in a Labour gain. The figures were declared last night as follows:—

Mr. J. P. Gardner (Lab.)	13,095
Mr. S. Glackstein (C.)	9,484
Mr. J. P. Murfitt (Lib.)	1,974
Labour majority	3,611

At the last election Captain Ashmead-Bartlett (Conservative) was returned with a poll of 12,925. Mr. Gardner, who was also the Labour candidate on that occasion, secured 10,970 votes.

THE KING AND EPSOM.

The King and Queen will go to Epsom for the Derby, and also for the Oaks. The King usually goes down on each of the four days, but this year he will remain in London on the day between the Derby and the Oaks, that being his birthday. On neither day will Their Majesties travel by train; in view of the coal shortage and the continued strike they will make the journey by road.

THE ROYAL CHRISTENING.

The Press Association understands that only a very small congregation will attend the private Christening Service in Buckingham Palace Chapel this afternoon, probably not more than a score, excluding the choir boys of the Chapel Royal, St. James's Palace, the clergy, and a few of the older servants of the King and Queen. The names of the sponsors have not yet been disclosed officially, but it is likely that the grand-parents and the Prince of Wales will be among the signatories in the baptismal record. The Precentor of the Chapel Royal, Prebendary Percival, will take the major part of the Service, but the Archbishop of York will perform the actual naming ceremony, and in marking the baby Princess with the sign of the Cross, he will use water specially brought from the River Jordan. No order of procedure has been drawn up for this private ceremony, but it is probable that the duty of handing the baby to the Archbishop and receiving her back from him will be undertaken by the Queen.

GORDON-BENNETT BALLOON RACE.

The three British representatives, appointed by the Royal Aero Club for the Gordon-Bennett Balloon Race, to be held at Antwerp to-morrow, are:—

Bee—Pilot, Mr. G. F. Messer. Miramar—Pilot, Mr. C. W. Berry. Banshee—Pilot, Squadron-Leader F. A. Baldwin.

CASE OF MR. CHARLES EDWARD RUSSELL.

PARIS, Friday.

Mr. Charles Edward Russell, the American Socialist, who has just been debarred from landing at Plymouth, is now here. He says that he is not aware of the exact reason why he was not allowed to land in England, and he regrets that the ban on him has prevented him from meeting his wife and son in England.—(Reuter.)

THE MEDICAL REGISTER.

GOVERNMENT'S SCHEME WITH THE DOCTORS.

CONFERENCE EARLY NEXT MONTH.

In a statement made to an *Irish Times* representative last night, a well-known Dublin medical practitioner said that the proposals for a new system of medical registration in the Free State which were being considered at the moment by the Government and the Sub-Committee of medical men would be favourable to the students who intended to qualify in this country. No precise agreement had yet been reached, but this, it is expected, will only be a matter of time and negotiation.

"People," he said, "are complaining that our refusal to make known the proposals put forward by us to the Government is actuated by selfishness on our part. Never was an allegation more wrong. We have been asked by the Government, and have agreed to their request, that nothing regarding the proposals under consideration shall be published until everything has been completed. When we met the representatives of the Government on last Wednesday they placed before us the draft of a bill which provided for a permanent settlement of the medical registration in the Free State. We were asked to consider this document. It was arranged that we should meet the Government for another conference on June 9th next."

THE NEED FOR SILENCE.

"As they stand, the proposals of the Government are essentially favourable to the medical students who will qualify in the universities and the schools of the Free State. They will not, I understand, debar them from seeking a practice in England or in any other part of the British Empire. There will, it is highly probable, be several amendments put forward by the Sub-Committee of medical men at the conference on June 9th. You can realise what tremendous confusion would arise from the publication, at this stage, of any of the proposals put before us by the Government. We would have people from all over the country writing to us and to the Press demanding that this section or that section of the proposals should be changed or modified. It would only serve to start a campaign that would do no good, and might result in further damage to the medical schools and universities of this country, which have already suffered heavily from the suspense and anxiety caused by the Government's decision to have a separate medical register in the Free State.

"We quite realise that prospective medical students are, at the moment, going to England and Scotland to study for their degrees, and that others are taking up other professions, but, as I have explained, the present immature state of the proposals makes it absolutely essential that they should not be divulged.

"You can rest assured," he concluded, "that when the proposals in final form have been agreed upon unanimously, their text will be published. There are so many arrangements to be made, both in England and in the Free State, that it is not likely that anything definite and concrete will be settled for at least a few months."

THE MEDICAL ACT.

As was stated in the *Irish Times* yesterday, the Medical Act, 1925, can, at the discretion of the Government, be continued for limited periods. One of the provisions of this Act states that:—

"The principal Act (Medical Act, 1925) shall, notwithstanding anything to the contrary contained therein, continue in force until the 31st day of August, 1926, and shall then expire unless further continued by an order of the Executive Council made under this Act."

This Act will, it is certain, be continued for another six months to allow for the completion of the negotiations consequent on the new step taken by the Government in putting a draft of a bill for a new system of medical registration in the Free State before the Medical Sub-Committee.

MEDICAL SCHOOLS' LOSS.

It was stated to an *Irish Times* representative yesterday by a gentleman connected with one of the medical schools in Dublin that students were going over almost daily to English medical schools for their tuition. Only a few days ago fifteen of these men had applied for a transfer to Edinburgh. The medical schools and colleges in the Free State, he computed, were at present losing thousands of pounds a year from this cause.

ALLEGED THREATENING LETTERS.

OXFORD YOUTH TO BE CHARGED.

The youth, Joseph Arthur Barnard Fisher, of Oxford, who was, on last Thursday, detained at Brighton in connection with letters to titled people, containing, as alleged, threats to kidnap their sons, was yesterday morning brought to London by Chief-Inspector Savage and taken to Scotland Yard. He will be brought before the magisterial bench at Abingdon, Berkshire, this morning, when a charge will be preferred against him of demanding from Mr. E. Hamilton Rowe, of Witham Abbey, with menaces, and without any reasonable cause, the sum of £5,000.

It is stated that Fisher is 17 years of age, and was in the employment of a lawyer at Oxford.

LONDON UNIVERSITY COLLEGE HOSPITAL.

NEW PORTION OPENED BY PRINCE OF WALES.

The Prince of Wales yesterday afternoon opened the new Obstetric Hospital erected in connection with London University College Hospital, and the Nurses' Home connected therewith. He also unveiled a tablet in the adjoining Throat and Ear Hospital, erected by Commander Duveen in memory of his parents. The Obstetric Hospital was built and equipped from a grant of over a million pounds from the Rockefeller Foundation, and £180,000 was collected in all parts of the British Empire as an endowment. The Prince announced a further gift of ten thousand pounds by a friend towards the general maintenance fund.

FRANC DOWN BY SEVERAL POINTS.

UNCERTAIN POLITICAL SITUATION.

PARIS, Friday.

The fall of the franc by several points to-day is attributed to the uncertainty of the political situation, as demonstrated by yesterday's two important votes in the Chamber. The deduction often made holds good, that the present composition of the Chamber makes a stable Government virtually impossible.—(Reuter.)

BABY DESERTED.

EARLY MORNING INCIDENT.

About 2.15 yesterday morning a large touring car, with the hood up, passed down Lower Glanmire road, as far as Grattan Hill, Cork. Here it turned, and coming back in the direction of MacCurtain street, it stopped at the railway gate. A man jumped out, and placed a box on the side of the footpath. The car then drove rapidly away.

A pedestrian, who had just passed, observing the conduct of the man, returned, and found that the box contained a live female infant, aged about two days.

The matter was immediately reported to the Civic Guards, who took the baby to Cork District Hospital. It was wrapped up in flannel, and well dressed, and a bottle, containing milk, was by its side in the box.

AMERICANS' ARCTIC FLIGHT.

NO LIFE SEEN AT THE POLE.

THE HEROIC PILOT.

A breezy description of the American aviators' Polar flight was given by Lieutenant-Commander Byrd, commander and navigator of the expedition, when he and his three comrades were entertained in London yesterday afternoon by the Royal Aero Club.

Referring to trial flights at Spitsbergen, he stated that he found that various unnecessary articles had been put on board the machine. One of the crew had a ukelele, and inside this was a jew's harp, while another had a pack of cards.

In his narrative of the flight Commander Byrd said: "We started for the North Pole, damned fools that we were, with more ambition than brains." When they were flying over the Arctic regions at an altitude of 7,000 feet, Bennett, the pilot, wrote back to him and said that his engines were going "blank." He (the speaker) then took the wheel.

"That old son of a gun," continued Commander Byrd, referring to Bennett, "walked out on to the wings in that cold stream of air, which froze my nose in a minute, and unscrewed a cap which relieved the oil pressure. He saved both our lives by that heroic action."

Continuing, he said that there might have been life at the Pole, but they could not see, because they were flying at an altitude of 7,000 feet. When about an hour from the Pole a leak in the starboard oil tank was observed. He was scared to death, for he knew that if they came down there would be no chance in the world for them to get back. He asked Bennett what they should do, and the latter replied: "We will go to the Pole first, and we will discuss what to do next."

They decided to go to the Pole and to cut the motor out.

LATE NEWS

MINING INDUSTRY.

FACING THE FACTS.

The Times, in a leading article, says:—At last there are indications that some, at any rate, of the miners' leaders are preparing to face the economic facts of the industry. When the day arrives on which the Miners' Executive itself is prepared to look the facts squarely in the face and make the admissions that the facts compel, the end of the dispute that has stopped the industry will be near. The Executive will then be led to the same general conclusions that have been reached by Mr. F. B. Varley, M.P., himself a member of the Executive, and by Mr. Frank Hodges, who, though no longer sharing responsibility for the miners' policy, has intimate knowledge of the industry, as well as experience in its negotiations. It is possible that Mr. Varley stands alone among the national leaders of the miners at this moment.

No attempt has been made by the Miners' Executive either before or during or since the sitting of the Royal Commission, to suggest a practical means of carrying on the industry in present circumstances, without either a reduction of wages or an increase of the hours of work. Mr. Hodges believes a lengthening of the working day preferable to a reduction of wage rates. What he asks the miners to consider is the consequence to themselves if they were to succeed in obtaining a resumption of work on the old terms—with "not a cent off the pay or a second on the day." These are not terms on which the industry could continue to employ more men than the minority working in the best mines. The Miners' Federation has not faced this fact honestly, and its failure to do so has prevented the general body of the miners from choosing between unemployment, on the one hand, and a lower rate of wages or a longer day's work, on the other.

THE WHITE STAR LINE.

A £7,000,000 DEAL.

The New York Correspondent of *The Times* writes:—Mr. P. A. S. Franklin, President of the International Mercantile Marine Company, yesterday notified the shareholders of a special meeting on June 17th, at which they would be asked to give the directors authority to sell all the shares of the Oceanic Steam Navigation Company, Ltd. (White Star Line). The price would be £7,000,000 or £7,500,000, according to whether or not there were deferred payments. The proceeds would be available either for new tonnage or for retiring bonded indebtedness.

An accompanying statement sent out by the Secretary of the International Mercantile Marine Company shows that the terms of sale would include a provision for limiting competition by that company in trade routes now operated by the Oceanic Steam Navigation Company for as long a time and on such terms as might be deemed necessary by the directors to complete the sale.

DEATH OF MR. WILLIAM STEBBING.

The Times announces the death at Walton-on-the-Hill, Surrey, at the age of 95, of Mr. William Stebbing, who was the last survivor of *The Times* staff under Delane.

POLISH AFFAIRS.

MARSHAL PILSUDSKI AND THE PRESIDENCY.

DANTZIG, Friday.

Marshal Pilsudski's statement that candidates for the Presidency must be such as he could approve as suitable, and must not be connected with any particular political party, is regarded in Warsaw as the first open step in the direction of a Dictatorship, for it is to be noted that there are practically no prominent men in Poland who do not belong to any political party.

The Conservative and Conservative-Peasant Parties have so far made no choice of a candidate, although only five days are left in which they can do so. The only person mentioned now and again as a possible candidate is one of the greatest landowners—Prince Severin Czetwertynski. He belongs, however, to one of the Conservative Parties, and would thus appear to be barred. On the other hand, he is an admirer of Pilsudski, and might possibly be acceptable to both parties. His election, however, is but a remote possibility.

Count Maurice Zamojski, former Polish Ambassador in Paris, has also been mentioned, but his candidature is out of the question. A peculiar situation will arise if, as is quite likely, the National Assembly on the 31st elects a President who is *persona non grata* to Pilsudski. In this connection it is to be noted that the Conservative-Peasant Party will have the decisive vote, as the two Houses of Parliament comprise about equal numbers of Conservatives and Radicals.—(Reuter.)

CANADIAN BANK CLERK SHOT DEAD.

BANDIT CAPTURED AFTER FIGHT WITH POLICE.

WINNIPEG, Friday.

A nineteen-year-old clerk at the Royal Bank of Canada was shot dead to-day by a bandit, who made off with $2,000 in cash, but was subsequently captured after a revolver battle with the police, in which two detectives were wounded, though not seriously.

The bandit barricaded himself in a house and opened fire on the police when they tried to force an entrance.—(Reuter.)

CORK WORKMAN KILLED.

HIT BY BLADE OF CIRCULAR SAW.

While a large circular saw was being put in motion at the Cork Harbour Commissioners' Works yesterday afternoon, a blade of the machine flew off and hit a workman, William O'Keefe, of Blackpool, in the head, face and neck, inflicting fatal injuries.

FIVE YEARS' PEACE IN THE MINES.

MR. FRANK HODGES'S SCHEME.

A LONGER WORKING DAY.

AGREEMENT OF 1924 TO BE CONTINUED.

LARGE STEEL WORKS CLOSING.

The best that can be said of the coal-mining situation is that there seems to be a disposition on the part of some of the men's leaders not to consider themselves bound by the hard and fast decisions of the Miners' Federation. To-day there are three proposals, all from the men's side, for the re-opening of the industry.

Mr. Frank Varley's scheme, which is attracting a good deal of attention, is supplemented to-day by proposals from Mr. Frank Hodges, the Secretary of the Miners' International Federation; and Mr. Frank Hall, of the Derbyshire Miners' Association, suggests the adoption of the policy of 1893, when the miners returned to work at all collieries where the owners offered the rates of pay that existed before the stoppage.

The closing of two large steel works and the addition of many hundreds of workers, male and female, to the unemployed list, is reported to-day as a result of the shortage of coal.

FIVE YEARS WITHOUT STRIFE.

MR. FRANK HODGES'S PROPOSALS.

In a statement issued yesterday, Mr. Frank Hodges, Secretary of the Miners' International Federation, suggests a new basis for negotiation in the coal dispute. Beginning with the carrying out by the Government, in conjunction with the owners and workmen, of the Coal Commission's recommendations on permanent reconstruction, his formula includes proposals that the national agreement of 1924 should remain operative for five years from the date of signing; that no reduction be made in wages of any day wage worker; that the hours worked underground be increased to 7½ by a change in the law, and those on the surface increased accordingly, with corresponding adjustments of piece-work percentages, which, however, should not involve reduction by more than half of the increase obtained when the hours were reduced to seven.

At the end of the fourth year after the signing of the agreement, either party may give notice to the National Wages Board on the question of a revision of hours, with a view to necessary changes in the law being effected twelve months afterwards, if finally agreed upon by the authority erected by the Board.

Mr. Hodges allots duties to the National Wages Board, which include control of the recruitment of the *personnel* of the miners and the laying down of principles for the simplification of the wages system in districts.

SUBSIDY FOR NEEDY MINES.

In an addendum he suggests that the Government should re-offer to pay the temporary subsidy of £3,000,000 to the most needy mines, the offer to hold good pending a decision by the parties whether they accept or reject an agreement along these lines.

In some concluding observations, Mr. Hodges says that an increase in the working day is preferable to a low minimum rate, which would tend to become the maximum, while, on the other hand, any increase in revenue due to lowered costs, consequent upon higher productivity under the new hours agreement, would be automatically divided as to 87 per cent. to wages and 13 per cent. to profits. He admits that the plan is a departure from the formula of the Miners' Federation, or anything that the owners have hitherto contemplated, but considers that the sacrifices entailed are justifiable for a five years' peace.

MR. VARLEY'S SCHEME.

GROUNDWORK FOR DISCUSSIONS.

The Press Association Alfreton, Derbyshire, Correspondent says:—The scheme put forward by Mr. Frank Varley, M.P., the Notts miners' leader, as a basis for the settlement of the miners' strike has naturally been keenly canvassed to-day in the eastern area. There has not been time to fully weigh the proposals, but there seems to be a large body of opinion in coal-owners' circles that they form an encouraging groundwork for those who are prepared for give-and-take discussions, unhampered by national considerations. There is no doubt that the scheme in some form would be acceptable to Mr. Varley's own eastern area, which has much to lose and nothing to gain by the strike.

It is thought probable that the severest critics of the wages will formulate it will come from the official leaders of the miners, who a) present are not in a position to relax the *non-possumus* attitude as regards wages and hours which they have rigidly adopted. There is every disposition to agree with Mr. Varley that in the event of a further subsidy it should not be distributed, as has been done under the last grant, in aid to profitable, as well as unprofitable, pits. No feature of the former subsidy has been more adversely criticised than that.

It is certain that much more will be heard of Mr. Varley's proposals, but in the official ranks of the miners a good deal of education will be required before they are accepted generally.

MR. COOK ON THE VARLEY PROPOSALS.

Commenting yesterday evening on the proposals of Mr. Frank Varley, M.P., Mr. Cook, Secretary of the Miners' Federation, expressed regret that Mr. Varley, as a member of the Executive, did not feel himself bound by its decisions. Mr. Varley knew quite well that last Tuesday's speech of their President represented the unanimous opinion of the rank and file, ascertained after district and national conferences. He was sorry that any leader should mislead the public, the owners or the Government, into the belief that the miners were prepared to accept lower wages; thus prolonging the struggle and throwing doubt on official decisions. The men and women of the coalfields were as determined as ever, and the policy of the Federation had not changed.

DERBYSHIRE LEADER'S SOLUTION.

Mr. Frank Hall, the chief official of the Derbyshire Miners' Association, in an in-

TO-DAY INDEX.

	Page.
LEADING ARTICLES:	
Lord Grey's Appeal	6
Our D

tatives last night, said that the police adopted in 1893 should be adopted at the present time. In 1893 the miners returned to work at all those collieries where the owners were prepared to pay the rates of wages existing prior to the 1893 stoppage. If all those owners who could afford to pay the April rate of wages would open their pits there would be an end to the stoppage. That would weed out the uneconomic pits, and would, in his opinion, lead to a lasting settlement.

MINERS AND OWNERS' OFFER.

Mr. William Johnson, Secretary of Warwickshire Miners' Association, interviewed on the subject of the latest offer of the Warwickshire coalowners, that the pits would be open for work on May 31st on the old terms, plus an extra hour per shift, said that he did not think it would influence the men to return. In his opinion, the conditions offered on May 1st were better terms. It seemed to him that the owners were endeavouring to get to district agreements, which the men were firm against. The owners' proposals had not yet been submitted to the men and their leaders.

STEELWORKS CLOSED.

The Stocksbridge works of Samuel Fox and Co., steel manufacturers, which are near Sheffield, have had to close down owing to lack of fuel, and three thousand men and three hundred women are unemployed as a result. The gas supply has gone, and the coal for the village is nearly exhausted.

Owing to coal shortage, Messrs. Baldwin's steelworks at Landore will close down to-day, excepting the bar rolling mills, and three hundred men, including those in the engineering shops, will be idle. The bar mills are expected to operate for another week with the present supplies. Almost all the patent fuel works at Swansea are idle for want of small coal, and fourteen hundred men are unemployed.

MINERS' FUNDS EXHAUSTED.

In consequence of the exhaustion of their funds, the Mid and East Lothian Miners' Association were unable to make any payment yesterday evening to their members.

The funds of the Somerset Miners' Association are completely exhausted, but strike pay was paid out yesterday at the rate of 8s. for full members, and 4s. for half members, with 2s. for each child. The money came from the Miners' Federation out of gifts, it is stated, from miners of Russia, France, Belgium and other countries.

NORTHERN IRELAND.

WARNING BY MINISTER OF COMMERCE.

The Northern Minister of Commerce (the Right Hon. J. Milne Barbour), in a statement issued yesterday, says that it is necessary to warn the public that stocks of household coal in the hands of merchants are extremely low. Consumers, therefore, should take immediate steps to effect a reduction in consumption so as to conserve existing stocks of domestic fuel.

Where possible, substitutes for coal, such as wood blocks, oil, turf, gas or electricity, should be utilised.

Situated as Ulster is, the Minister adds, we have been able to maintain pretty regular connections, not only with the European Continent, but also with the United States, and arrangements have been made for drawing supplies of coal from each of these directions, and these supplies should be available before the stocks of coal on hand have run out.

While the Situation in the North has not reached a serious point, it should be the duty of every householder and every coal-consumer to exercise the greatest possible economy in the use of coal, and if that economy is to be in any way helpful it must be started forthwith.

Although there is no immediate shortage for the larger undertakings, large consumers should be willing to take a certain amount of risk and show enterprise in safeguarding their requirements.

COAL CRISIS AND ITS REMEDIES.

MINERS FIGHTING AGAINST FATE.

COPENHAGEN, Friday.

Asked for his views on the effects of the general strike and of the miners' strike in Great Britain on Scandinavian shipping and trade, Mr. A. P. Moeller, the most important shipowner in Denmark, said:—The general strike was so short that it did not affect the world at large very much. As to the coal strike, to what appears to me as most remarkable is the very slight effect it has had on conditions and trade in other countries. In former times a strike in all the British coalfields would have been a world calamity that would have immediately caused disorganisation in a great number of countries accustomed to take their supply of fuel from Great Britain. To-day, however, no such effect is felt, and it seems to me that nothing tends so clearly to show to what a great extent British coal has gradually lost its market as this very indifference in other countries to the present strike. The Baltic market is now largely being supplied from Poland *via* Danzig and from Germany *via* Rotterdam. France and Germany have increased their own outputs, and Mediterranean countries have been drawing coal largely from Holland and the United States.

It seems to me that the British miners are fighting against fate. It may be right in theory that the miner should work shorter hours than men on the surface, but with the present enormous rate of unemployment the eight-hours day of men working on the surface cannot be looked upon as established. I am personally convinced that competition with other races and countries will gradually force those European countries that have adopted the eight-hours system to add an hour or an hour and a half to their working day. As far as I can judge British coal is comparatively hard to get out; but it must either be got out at a competitive price, or the trade must gradually diminish. I believe that in the end that can be the only solution of the present difficulties in the British coal fields.

THE COALING OF VESSELS.

There is, however, one thing that seems to me to be largely overlooked in Great Britain—namely, the influence of despatch in loading vessels on the F.O.B. selling price of coal. Loading at Rotterdam and Danzig is quicker than at British ports. As for the United States—a large fleet can run almost at cheaply with coal between Hampton roads and Mediterranean ports as between Wales and the same ports, because in Hampton roads she is loaded in one or two running days, whereas in the United Kingdom the average is a fortnight or more. Owing to this American coal can compete in markets where, with equal despatch in loading, British coal would sell more advantageously. If the British coal trade would so arrange matters as to give similar despatch as is obtainable at Rotterdam and in the United States they could charter at lower rates, and compete at a relatively higher F.O.B. price. I cannot but think that something could, and should be, done by coal masters in this respect.

INTERNATIONAL LAW.

ITS APPLICATION TO THE LEAGUE OF NATIONS.

Lecturing last night in the University College, Dublin, on "Current Tendencies in the Science of International Law," Professor Binchy, Professor of Jurisprudence and Roman Law, said that he regarded justice, according to law, as the only possible working system of justice given the conditions under which it must function. Therefore, to him, the study of international justice meant the study of justice according to law, and the question resolved itself, first of all, more or less into the question: "Is there such a thing as international law at all?"

Having reviewed the sway of the school of the international jurists, and the basis of the positive school, Professor Binchy went on to speak of law in its application to a State. The State never was, and never would be, a perfect and sufficing society. It must enter into relations with its neighbours. The idea of a State being self-sufficing was absurd. The League of Nations, of course, was far from being a world State, but if it was to subsist, and, personally, he believed that if it did not it meant the end of our civilisation, it must develop in that way.

Speaking of the tendency at the present day towards the codification of international law, Professor Binchy said that, personally, he believed in the codifying of it. It seemed to him that codification was the only logical conclusion; for the thesis of written law was superior to unwritten law: it was merely the logical development of legislation. Selective codification was the only kind possible that was progressive by means of international conventions concluded under the auspices of the League.

RENT RESTRICTION.

THE BILL AS AMENDED.

VACANT HOUSES FREED FROM CONTROL.

The bill concerning rent restriction in the Free State has yet to be submitted to the Senate. There, since the Act of 1923 is due to expire on the 24th June, 1926, the bill must be treated in emergency fashion, in order that it may be passed, and come into force, in time. As amended in the Dail, the text of the Increase of Rent and Mortgage Interest (Restrictions) Bill, 1926, differs in important particulars from the text as introduced; and the provisions now included will be of interest to thousands of tenants of controlled premises.

In the first place, the bill continues the operation of the principal Act—that is to say, the 1923 Act, which succeeded the 1920 Act—for another three years, to 24th June, 1929; but it proceeds to amend that Act in various particulars.

THE NEW BILL.

EFFECT IN DUBLIN.

The main provision of the principal Act was restriction of the amounts or percentages by which landlords might increase the rents of houses that were erected before 2nd April, 1919, and had a ratable value of £60 in the county borough of Dublin and the urban districts in the Dublin Metropolitan Police area, and of £40 elsewhere. The principal Act extended that control to all such premises for three years from 24th June, 1923.

The bill extends restriction of rent increases and other provisions for a further three years, but not for the full period in all cases. Houses at present "controlled" will be "decontrolled" in steps.

Taking the Dublin Metropolitan area first, the effect of Section 4 of the bill is that control will cease next year (after 24th June, 1927) with respect to houses over £80 valuation, and in the following year (after 24th June, 1928) with respect to houses over £30 valuation. Three years hence houses over £25 valuation pass out of control.

As regards houses elsewhere than in the Dublin area, the corresponding steps will release from control—in June, 1927, houses over £30 valuation; in June, 1928, houses over £25 valuation, and June, 1929, houses over £20 valuation.

Since the force of the measure is to expire in June, 1929, the position of houses under £25 and £20 valuation (according to situation) after that date is left open for further legislative provision.

DE-CONTROL STEPS.

As regards the extent of the de-control steps, the bill as amended goes much further than the bill as introduced in the Dail.

In addition to de-control by the steps detailed above, a further measure of release from de-control has been inserted during the passage of the bill through the Dail. It applies to dwelling-houses of more than £20 valuation (irrespective of situation), and provides in effect that houses now vacant or becoming vacant at any time are released from the restrictions stated in the Acts. The expression of the bill is, "where the landlord . . . is in possession . . . or comes into possession after the passing of this Act," and there is the further definition of "possession" as meaning actual possession, "and a landlord shall not be deemed to have come into possession by reason only of a change of tenancy made with his consent."

That provision is perfectly plain with regard to entire houses let as one letting without subtenancies; but there are complications when parts of a house are let to different parties, so that at any time the landlord may get possession of only one part of a house. Here we had better quote the actual wording of the bill (Section 5 (2)):—

"Where part of a dwelling-house to which the principal Act applies is lawfully sub-let, and the part so sub-let is also a dwelling-house to which the principal Act applies, the principal Act shall not by virtue of this section cease to apply to the part so sub-let by reason of the tenant being in or coming into possession of that part, and, if the landlord is in or comes into possession of any part not so sub-let, the principal Act shall cease to that part, notwithstanding that a sub-tenant continues in or retains possession of any other part by virtue of the principal Act."

Perhaps the simplest way to summarise that from the occupants' point of view is to say that it protects present tenants and sub-tenants of parts of houses so long as they retain possession of their tenancies.

ALLOWANCES FOR REPAIRS.

The foregoing provisions are those which define the houses (or parts of houses, as understood under the principal Act) to which control continues (for varying further periods) to be applied. There follow cert in variations of the degree of restrictions. The existing restrictions are known to tenants of controlled premises. In the bill there is an adjustment simply as to period, in connection with the allowed increase in respect of repairs; and then, where the principal Act allows a landlord to add to the standard rent, "in addition to any such amounts as aforesaid, an amount not exceeding 10 per centum of the standard rent," it is proposed to change the permitted increase to 20 per cent.

Accordingly, if the provision goes through the Senate, every tenant of controlled premises is liable to have his present rent increased by an amount equal to 10 per cent. of the standard rent, such increase becoming valid, however, only from the 24th June next, and after fulfilment of the prescribed procedure.

Section 7 is of interest only to certain tenants who agreed (without receiving a formal statutory notice) to pay increases of rent within the permitted range of increases. Following a Court decision to the effect (briefly) that service of the notice was a necessary formality precedent to a new agreement, some tenants got back from their landlords the increases they had paid. The new section now proposes to validate those agreements, and to make the tenant legally liable to pay the increases agreed to, but with reservations as to the recoverability of sums hitherto in dispute. Section 8 is of somewhat similar effect, but concerns cases in which the increases were deemed faulty because of failure to serve notice to quit.

RATES ON UNOCCUPIED HOUSES.

Section 9 relieves the landlord of liability for rates on an unoccupied house (within the Act) while it is empty or unoccupied for the purpose of additions, alterations, or repairs, or by reason of the landlord being *bona fide* unable to obtain a tenant therefor at the permitted rent. There is a time-limit of six months on this exemption.

The only other section which makes any noteworthy change is Section 14, which says that 'on the hearing of an action for the recovery of any rent claimed to be due . . . the Court may, on the application of either party at such hearing determine any question arising under this Act which can, in the opinion of the Court, be conveniently determined on such hearing." This is the wording preferred by the Government to an amendment put forward by Professor Thrift, who explained that it has become "a popular practice of tenants," where a landlord takes action either for rent due or for possession, to counter his action by instituting an application to have the standard rent determined or some other application of the kind. By that means, the landlord's action has been held up, and the consequent delays have become an abuse. The new section will give the Court discretion to determine questions as convenient.

DONEGAL'S TRUNK ROADS GRANT.

At a meeting of the Donegal County Council a letter was read from the Local Government Department, intimating that a sum of £11,025 had been provisionally allocated to the Council out of the trunk roads grant. The Council adopted the Surveyor's reports in order to have the grant made available immediately.

The Secretary, in reply to a member, said that the £11,000 grant was only an instalment.

NATIONAL BANK CLERKSHIPS.

Candidates should note that pupils of Rossa College, Stephen's Green, Dublin, gained 7 places at the last examination.—(Advt.)

DUBLIN AND THE PROVINCES.

DUBLIN.

Sudden Death.—Garrett Keenan, of Delgany, died suddenly at his work, at Holmhurst, Greystones, yesterday. He had been under medical treatment for heart trouble, and no inquest will be held.

Grangegorman Garden Fête.—A garden fête and sale will be held in the Vicarage grounds, All Saints' Parish, Phibsborough road, Dublin, on Saturday, June 5th. There will be outdoor games, folk dancing on the lawn, afternoon teas, ices, band and dancing.

Presentation.—Ex-Station Sergeant J. B. O'Connor, who retired after 37 years' service, was the recipient of a presentation, consisting of a marble clock and ornaments, from his colleagues of the D Division, Kingstown.

Pitman Fellowship.—Mr. C. H. Fennell, of the Bank of Ireland, gave a very interesting lecture on "Banking" before the Dublin branch of the Pitman Fellowship, of which the Governor-General is patron. The lecturer, having traced the history of banking from the earliest times, gave a description of the present-day functions of banking, dealing especially with joint stock banks and the operation of the London money market. A vote of thanks was passed to Mr. Fennell, on the motion of Mr. Henry, seconded by Mr. O'Malley, and spoken to by Mrs. Gillespie, Miss Boyd, and Messrs. Savage and Bunbury. The President of the branch, Miss Galwey, presided.

Passengers by B. and I. Line, via Liverpool.

ARRIVALS—Sir Velentine Grace, Sir W. H. Boyd, Lady Boyd, Senator Bagwell, C. Jacob, N. Thomas, J. Warnock, T. McKeever, G. Newton, R. Loftus, P. Compton.

DEPARTURES—Lord Athlumney, Lady Athlumney, Duke de Stacpoole, Mrs. H. Stacpoole, Sir Wolseley Haig, Sir Henry Grierson, H. Laurie, P. A. Hammond, Mr. and Mrs. R. K. Eason, the Rev. W. and Mrs. Pollard, C. M. O'Kelly, J. P. Keating, Captain Russell Maguire, E. Cameron Smith, Captain J. H. Wilson.

LEINSTER.

Price of Potatoes.—At Carlow market potatoes fetched 18s. to 20s. a barrel, the highest price reached this season.

£200 Damages.—At Carlow Circuit Court, Mr. Mark Purser, Mortarstown, Carlow, was awarded £200 damages against Mr. J. Walsh, Castle street, for the alleged negligent driving of defendant's bread van by his servant, J. Roughan, by which the plaintiff sustained severe injuries.

Self-Protection Association.—A branch of the Self-Protection Association has been formed in Rara Hill (Gorey), with Mr. R. Earle as Chairman, Mr. P. Murray, Vice-Chairman, and Mr. Allan Mowatt, Hon. Secretary.

Fall From Ladder.—Luke Nolan was repairing the house of Mr. James Redmond, shopkeeper, Gorey, when the ladder slipped and he fell to the flagway, a distance of twenty feet, sustaining nasty wounds to the head and face.

Prevention of Cruelty to Animals.—At Enniscorthy Court, District Justice Fahy presented Guard A. N. O'Connor, Ferns, with a certificate of merit from the Society for the Prevention of Cruelty to Animals, and also congratulated the Guard on his promotion to the rank of sergeant. Mr. B. J. O'Flaherty, solicitor, on b half of the Bar, associated himself with the remarks of the District Justice.

MUNSTER.

Dirty Eggs.—Bridget Malone, Michael O'Grady, and Mary Quilty were each fined 10s. and costs at Limerick District Court yesterday for exposing dirty eggs for sale. Justice Flood expressed his pleasure that the Eggs Act was being enforced.

Poverty Plea.—Charged at Cappoquin District Court with fishing for salmon in the Blackwater at 9 a.m. on Sunday, March 21st last, Declan Barry, Thomas Whelan, and Michael Morrissey, all from Dromore, were each fined £10. Barry stated that it was poverty made him do it, as he owed debts and the grocers threatened to stop supplies on his wife and family. A letter handed in from the parish priest bore out this statement, and Justice Farrell said that if a memorial were sent up he would recommend a further reduction.

ULSTER.

Charge Against Teacher.—Mr. Gallagher, National school teacher, Ballintra, district, County Donegal, was brought before a Peace Commissioner at Ballintra, charged with, as alleged, breaking into a creamery in Ballintra district. Accused man was remanded on bail to the next District Court.

NORTHERN IRELAND.

Fatal Seizure in Street.—Hugh Wilson, aged 60, of 91 Ewart's row, Belfast, collapsed in Agnes street, Belfast, yesterday morning and was removed to the Mater Hospital, where he was found to be dead.

The White Slave Act.—Charged under the White Slave Act, George Jennings, whose address was given as Pilot street, Belfast, was, in the City Custody Court yesterday, sentenced to three months' imprisonment, with hard labour.

Lurgan and Miners' Strike.—Lurgan Weavers' and Winders' Society have sent £100 to the headquarters of the Miners' Federation, and at a meeting of the Lurgan hemmers it was decided to send £50.

Drunk in Charge of Pony and Trap.—John O'Brien, Quinn street, Short Strand, Belfast, was in the City Custody Court yesterday fined 40s. for being drunk in charge of a pony and trap, and 40s. for driving in a furious manner, or, in default, a month imprisonment in each case, to run consecutively.

Game Protection.—A branch of the Wild Fowl, Game and Fish Protection Society of Northern Ireland has been formed in Lurgan. The following officers were appointed for Lurgan and district:—President, Mr. George Ruddell; Secretary, Mr. C. Brown; Treasurer, Mr. Fred Allen; Committee, Messrs. J. Boston, E. Brown, R. Ferguson, A. Hall, Smith, Moore and Hamilton.

Jail for Window Breaker.—At a special Court at Ballymena, yesterday, Henry Simpson, Salisbury square, was sentenced to two months' imprisonment with hard labour for breaking a fanlight window in the licensed premises of James McKenry. It was stated that after having been put out of the premises Simpson threw a stone through the window.

False Teeth Translation.—Charged in the Belfast Custody Court yesterday with the alleged theft, by means of a trick, of sums of money and two sets of false teeth, Patrick Gavin, Divis street, Belfast, was returned for trial to the Commission, bail being allowed. George Campbell, Moore street, said that the prisoner called at his house and asked if he could supply witness with a set of teeth. The accused man agreed to remodel a broken set for 37s., payable in instalments. Witness paid several instalments, but the prisoner failed to bring him the teeth.

Hostile Crowd Follow Referee.—Samuel Allen, of Kildrum, was charged at Ballymena Petty Sessions with riot and indecent behaviour on the 24th April last. Constable Calvert gave evidence of being at Summerfield football grounds, and in consequence of a request he accompanied the referee from Warden street to the railway station. About sixty people followed them. At William street corner a crowd began to shout and boo at the referee, defendant shouting: "Boys, rush him." The defendant went on the platform at the station and the station-master had to get two porters to remove him. Allen denied these allegations. In imposing a fine of 10s., Mr. Morrow said that such conduct was detrimental to the interests of sport.

Unemployment in Derry.—At the monthly meeting of the Derry Unemployment Committee, the Secretary (Mr. H. A. Agnew) reported that there were on the live register, on May 3rd last, 2,698 persons unemployed, of which number 456 were females. The gross number of unemployed showed a decrease of 433 from the previous month. Regret was expressed that the number of unemployed had increased considerably since May 3rd by reason of the coal strike, the gross number of unemployed on May 24th last being 3,103. Owing to the shortage of cloth, and for other reasons, a large number of women had recently been paid off from the shirt and collar and hosiery factories, between 200 to 300 of these being still idle.

Newry Harbour Rates.—Newry Harbour Board yesterday decided to appoint Mr. F. D. Russell, J.P., and Mr. E. A. Lamb, Secretary, to wait on the Northern Minister of Commerce with a view to getting him to include in the Expiring Laws Continuance Bill, the Special Act, whereby the Board is empowered to increase their rates on cargo over the maximum amount allowed by the Boards Act of 1884. The Engineer reported that owing to the continuance of the coal strike some additional men had to be dispensed with.

LETTERS TO THE EDITOR.

THE FREE STATE'S FISCAL POLICY.

TO THE EDITOR OF THE IRISH TIMES.

SIR,—It is every day becoming more evident that the question of fiscal policy will be one of the leading issues at the next general election, and the Irish Press is being provided with an opportunity of performing an immense public service by educating the people on the subject. My object in writing is to appeal to you, and through you to the rest of the Irish Press, to make this an opportunity of maintaining the highest traditions of the Irish Press by fostering an educative campaign on non-party lines, so that by election time the majority of the thinking people will have had opportunities of forming opinions on the respective merits of free trade and protection. This need not prevent the *Irish Times* or any other paper from advocating its own views editorially, but it will tend to prevent a repetition of the dishonest vote-snatching campaign that disgraced the intelligence of England when the subject was an issue in the opening years of the century. It will arouse the interest of the educated voter, whose alcofness from politics, due to disgust with the dishonesty of election campaigns, is such a menace to the continued existence of democratic institutions; and it will get the mind of the country thinking on national problems with renewed vigour and in a fresh and healthier spirit.

In your leading article to-day on "Tariffs and Electors" you state very definitely that protection would be, in effect, a declaration of industrial war on Great Britain. Such statement demands studied explanation, because, if it be a fact, it is a very strong argument against protection, and would be given due consideration by even such protectionists as Mr. J. J. Walsh's school. But detailed evidence in favour of such a sweeping assertion is essential if it is to be seriously considered. Why should a policy that is accepted as strictly in keeping with the most friendly trading relations as between Britain on the one hand and Canada, South Africa and Australia on the other, be tantamount to a declaration of industrial war when adopted by Ireland for precisely the same reasons? If any Irish Government were as foolish as to adopt a fiscal policy the primary motive of which was to injure English imports into Ireland, it would certainly be regarded by England as an unfriendly act, and retaliation would be demanded by the interests affected. But however much English leaders and the English people would dislike to see Ireland adopting a fiscal policy that aimed at assisting the home manufacturer as against overseas competition, they would not be so childish as to consider it an unfriendly act, more especially if the principle of imperial preference were adhered to, which is almost certain to be the case.

Again, I am sure your readers would welcome enlightenment as to the means of "retaliation" likely to be adopted by England in your view of the position. Our exports to that country are almost entirely foodstuffs—essential to her manufacturing population. She has to purchase foodstuffs largely, not as a matter of convenience, but as a dire necessity, and she purchases from Ireland only what Ireland can supply on better terms than her competitors—*i.e.*, the same article at a lower price or a greater quantity or a better quality at the same price. Would she levy an import duty on Irish foodstuffs and allow Danish in free? Where, then, would be imperial preference? She does not penalise Australian wheat, mutton or wool, even though Australia has a tariff wall against imports (including English), the height of which at some points—points at which English manufacturers are most anxious to get in—would astonish most of our local protection advocates.

Two other factors that should, I consider, receive more consideration than has been given to them so far are (1) the increasing tendency in England to adopt protective measures; and (2) the value of protective tariffs as an instrument of negotiation.

I am not among those who foolishly imagine—or express themselves as if—they did—that protective tariffs are the one necessary and sure solution of our economic difficulties. Like many others, I regret to observe that even would-be leaders of economic thought are indulging in much loose thinking and rash statements not based upon facts; and many fallacies are gaining currency through the public not being provided with even the most elementary data necessary to a study of the problems hence my appeal to you. The matter is one of the most serious affecting the future of the country, and whether it is settled by statesmanship or jazz-drumming will be decided largely by the attitude of the Press and our leading public men during the next twelve months.—Yours, etc.,

THOMAS J. O'SHEA, Member of the Legislative Council of Kenya Colony.
107 Richmond road, Dublin,
May 27th, 1926.

TO THE EDITOR OF THE IRISH TIMES.

SIR,—"*Tritium est*" that history repeats itself. The question of protective tariffs was fully threshed out in the early days of Grattan's Parliament. Let me quote from O'Brien's "Economic History of Ireland":—"Theoretically the imposition of protective duties would have been a good thing, but there was a great danger that the English would retaliate . . . by prohibiting the export to Ireland of certain commodities, such as coal, iron, bark or salt, which were essential for the carrying on of Irish industry." The Irish Attorney-General thought "that protective duties would be dangerous experiment . . . and deprecated the bartering of a certain good for an uncertainty."

Mr. J. J. Walsh deserves every credit for the plucky way in which he is tackling the adverse trade balance of the Free State, but it is possible that a study of the period to which I have referred would furnish some useful lessons to us all.—Yours, etc.,

"I. J. S."

Dublin, May 28th, 1926.

SHAKESPEARE IN DUBLIN.

TO THE EDITOR OF THE IRISH TIMES.

SIR,—In days gone by the playgoers of Dublin showed their appreciation of Shakespeare in a practical way, and from the early part of the eighteenth century we find his plays regularly performed in the old Dublin theatres. Without going back quite so far, it is interesting to note that the old Theatre Royal was opened in 1821 with "A Comedy of Errors," "Romeo and Juliet" being performed on the following night. In February Charles Young played "Hamlet"; and later in the same year "Hamlet" was played by Charles Kemble. All through the history of that theatre Shakespeare was kept steadily to the fore, three different companies frequently producing his plays in the course of a year. For instance, in 1877, Mr. and Mrs. Bandman did "Hamlet" for six nights; Barry Sullivan was here for a fortnight, and was immediately followed by Irving for another fortnight. Of course, Irving and Sullivan did not confine their repertoire to Shakespeare.

If the Dublin people of to-day have not lost the cultured taste of their ancestors, they can show it by furnishing bigger audiences to the Gaiety Theatre during the coming week. We have often been bored by a company composed of one brilliant star and a number of very inferior players. That is not Mr. Charles Doran's method. He has always brought with him a company of efficient and enthusiastic young people, who evidently love their work, with the result that we can enjoy every one of the plays they act.

I notice that during this visit Mr. Doran is giving us "Richard III." for the first time. This piece was played at the Smock alley Theatre in 1730, and was played at the last performance in Crow street Theatre in 1820. Mr. Doran, no doubt, will increase his repertoire as time goes on; but, if we wish to see him in Dublin, we must provide ample audiences. Though artists may be willing to act for the sake of art, proprietors of theatres will not let them unless box-office returns are satisfactory.—Yours, etc.,

J. D. A. JOHNSON,
President of the Dublin Branch of the British Empire Shakespeare Society.

Dublin, May 28th, 1926.

BATH AND WEST SHOW.

The principal events at the Bath and West Show yesterday, at Watford, were the judging of Arab horses and ponies. In the former class, Brigadier-General F. F. Lance, of Wrotham, Kew, scored some good wins, culminating in the carrying off of the silver medal for the best Arab mare or filly with Awalani. Captain Brierley, of West Drayton, was awarded the silver medal for the best Arab stallion or colt. Messrs. Warre and Unwin, of Tewkesbury, secured first prize and silver medal in the ponies section. Mrs. Etta Duffus and Lady Estelle Hope carried off honours in the Shetland pony class.

SERVICES AND ANTHEMS.

TRINITY SUNDAY.

St. Patrick's Cathedral.—8, Holy Communion. 11.15, Matins. Kyrie 203. Te Deum, Hall in B flat. Jubilate, Elvey in C. Anthem, "O God, in a strait." Hymns 175, "Three in One." 3, Preacher, Canon H. G. Monck. Hymns, "Holy, Holy, Holy," 12.15, Holy Communion Choral Service. Kyrie, Credo, Sanctus, Gloria. Standard in D. Offertory, I. Steiner. Hymns during Communion, 415, "Lord of Mercy." At 3.30, Holy Communion. Kyrie 53, 96, 150. Magn. N. Dim., Robinson in D. Psalms 54, 67, 150. Hymns 554, "Holy, Holy, Holy." Sacred Anthem, "In the beginning." The heavens are telling." Hymns, Evensong, the Rev. J. H. Leslie, Precentor of Newcastle.

Christ Church Cathedral.—11, Matins. Processional Chapel of Trinity College.—8, Holy Communion. 10, Matins and Holy Communion; Ven. T. O. Abbott, Archdeacon of Cloyne.

College of St. Columba.—8, Holy Communion. At 11.15, "Te Deum Mvumder in B flat. Jubilate, Gou Choral Service. Anthem, "How beautiful are their feet" (Stainer). Hymns, "Holy, Holy, Holy." Rev. the Warden. At 7.30, Magnificat, Evensong, Lloyd in B. F. Anthem, "Comfort ye, comfort ye," Oakeley. Hymns, "Bright the vision that delighted."

St. Matthew Parish Church.—8, Holy Communion. 11.30, Morning Prayer. 3.30, Young People's Service. 7, Evening Prayer.

St. Bartholomew's, Clyde road.—7.15 and 8, Holy Communion. 11, Matins (Athanasian Creed in special). Rev. Walter Simpson. 12, Sung Eucharist. 3.30, Young People's Service. 6.30, Litany. 7, Sermon. Rev. Noel Weeks.

St. Stephen's.—8, Holy Communion. 10, Matins and Sermon. 11.30, Matins (Te Deum and Jubilate, Gounod in G) and Holy Communion, with Sermon. 3, Children's Service. Evensong. Anthem, "I am Alpha and Omega." Master: Rev. H. G. Strudwick. Keeper: Magdalen Church.—11.30 and 7, Rev. J. F. Moncrieff Cobbe.

Rathmines Parish Church.—8 and 10, Holy Communion. 11.30, Canon Fergus Greer. 3.30, Young People's Service. 7, Rev. E. C. Holden.

St. Columba's Church, Rathgar.—8 and 11.30, Holy Communion. 11.30, Rev. A. E. Hughes. 7, Rev. W. Dal.

Christ Church, Leeson Park.—8 and 11.30, Holy Communion. 11.30 and 3.30, Rev. R. Turner. 7, Rev. E. Hughes.

St. Andrew's Church.—11.30, Holy Communion, Rev. J. Tobias. 7, Rev. Canon Kinahan.

St. Michan's.—11.30, Rev. F. J. Young.

St. Paul's.—11.30, Holy Communion; Rev. H. M. Harrison. 7, Rev. E. Young. (Special music).

Church of the Female Orphan House, North Circular road.—8.30, Holy Communion. 11.30 and 7, Rev. A. E. Gick.

St. Thomas's Church.—8, Holy Communion. 11.30 and 4, Rev. D. R. Hall. 7, Rev. H. W. Donald.

St. Barnabas's Church.—11.30 and 4, Rev. H. W. Donald. 7, Rev. D. R. Hall.

St. Kevin's, South Circular road.—11.30, Holy Communion; Rev. Basil Bird. 3.30, Children's Service. Holy Communion; Rev. P. Coster. 7, Rev. H. B. Pawde.

St. Werburgh's Parish Church.—11, Morning Service and Holy Communion, and 3.30, Rev. J. J. McCleary. 7, Rev. J. L. Atkinson.

St. Mary's Parish Church.—10 and 7; preacher at both, Rev. Gore Dougherty.

St. Mary's Chapel of Ease.—11.30, Rev. Gore Dougherty. 3.30, Service for Young People.

St. Catherine's.—11.30, Morning Prayer and Holy Communion; Rev. Canon Thompson Bennett. 7, Rev. Canon Thompson.

St. Victor's Church.—8, Holy Communion. 11.30, Morning Prayer and Holy Communion; Canon Thompson. 4, Young People's Service. 7, Rev. Somerset Shortt.

Mission to the Deaf, Dawson street.—3.30, Rev. F. A. Elliott.

Irish Church Missions, Townsend street.—11.30, Rev. R. Northridge. 7, Rev. C. G. Shaw.

St. Jude's Church.—11.30, Holy Communion; Rev. Percy Coote. 3.30, Young People's Service. 7, Holy Communion.

Molyneux Church, Brids street.—11.30, Morning Service and Holy Communion. Rev. A. Morrow.

Drumcondra Parish.—8, Holy Communion. 12, Rev. D. Emerson. 4, Children's Service. 7, Rev. T. J. Johnson.

North Strand Parish.—11.30, Rev. W. J. Marpa. 7, Evening Prayer and Holy Communion; Rev. Charles Downs.

St. Peter's.—8 and 11.30, Holy Communion. 11.30, Rev. Butler. 3.30, Young People's Service. 7, Rev. J. Tobias.

St. Andrew's.—11.30, Holy Communion; Rev. C. R. Caffry. 7, Rev. J. Tobias.

All Saints' Church, Grangegorman.—8, Holy Communion. 11.30, Matins and Holy Communion (Choral). 3.30, Children's Service. 7, Rev. Stewart.

St. George's Parish Church.—8 and 11.30, Holy Communion. 11.30, Rev. H. G. Forde. 7, Rev. F. B. Stewart.

St. Aidan's Church.—8, Holy Communion. 11.30, Morning Prayer and Holy Communion. 3.30, Rev. William Stevenson. 7, Rev. T. Atkinson.

St. James's Parish Church.—11.30, Holy Communion; Rev. R. M. Bateman. 7, Rev. C. Wolfenden.

St. James's Mission Church.—11.30, Holy Communion; Rev. J. Mallin. 3.30, Children's Service. 7, Holy Communion; Rev. F. Colthurst. 3.30 and 7, Rev. E. M. Bernard. Holy Communion.

Rathfarnham Parish Church.—8, Holy Communion. 11.30, Morning Prayer and Holy Communion. 3.30, Young People's Service. 7, Evening Prayer.

All Saints' Church.—8, Holy Communion. 11.30, Choral Service. 7, Holy Communion; Canon Connell. 3.30, Children's Service. 7, Canon Drury.

Harold's Cross Parish Church.—8, Holy Communion. 11.30, Morning Prayer. 3.30, Young People's Service. 7, Evening Prayer.

Kenure Church, Rush.—10, Morning Prayer and Holy Communion.

St. MacCullin's Church, Lusk.—12, Morning Prayer and Holy Communion. Preacher, Rev. Canon Mackie. 11.30, Morning Prayer and Litany. 7, Morning Prayer and Holy Communion; Rev. George B. Elliott. 7, Rev. George B. Elliott.

St. Philip and James' Booterstown.—8.15, Holy Communion. 11.30, Rev. W. W. Johnston. 7, Rev. T. Harvey.

St. Bride's, Stillorgan.—11.30, Holy Communion. 11.30 and 7, Rev. E. Nelson.

Holy Trinity, Killiney.—8, Holy Communion. 11.30, Morning Prayer and Holy Communion; Rev. Canon Chamberlain. 3.30, Canon Chamberlain. 7, Rev. W. W. Johnston.

Monkstown Church.—8, Holy Communion. 11.30, Morning Prayer and Holy Communion. 3.30, Children's Service. Evening Prayer.

PRESBYTERIAN CHURCHES.

Abbey Church, Rutland square.—11.45, Dr. Osborne. 7, Dr. Osborne.

Adelaide road.—11.30, Mr. W. H. P. Anderson, Secretary Mission to Jews. 7, Rev. R. J. Stevenson.

St. Anders, Blackrock.—11.30 and 7, Rev. J. Knowles.

St. Andrew's, Byer.—11.30 and 7, Dr. McKee.

Chapelizod.—4.30, Rev. A. Guiley.

Clonliffe.—11.30 and 7, Rev. J. G. Morrow.

Donore.—11.30 and 7, Rev. G. T. G. Clements.

Greystones.—11.30 and 7, Rev. R. Kirkpatrick.

Kingstown.—11.30, Rev. J. McCandlish. 7, Rev. R. S. Scott (Children's Service).

Leeson Park.—11.30, Rev. R. H. Gardiner. 7, Rev. Lucas.—11.30 and 7, Rev. A. Galley.

Malahide.—4, Rev. J. McCauley.

Rathgar Church.—11.30, Rev. Byers.

Rathgar Christ Church.—11.30, Rev. J. Macalister. 7, Rev. W. H. P. Anderson, General Secretary Lepar Mission.

Sandymount.—11.30 and 7, Rev. T. S. Crockett.

Wesley Place, Kingstown.—11.30, Rev. J. Abbey street.—12 and 7, Rev. H. Macpherson.

Whitefriar Street Church.—Dr. Alexander, street Hall, 64 Whitefriar street.—Sabbath School, 3 p.m. Evangelistic Service, 4.30 p.m. Speaker—Mr. E. Cousins.

North Strand Hall.—Evangelist's Service, 8.15 p.m. Speaker—Mr. F. Pearson.

Welsh Church, Talbot street.—11.30 and 6.30, Rev. William Morris.

METHODIST CHURCHES.

Centenary, Stephen's, Green.—11.30 and 7, Rev. W. J. Gibson.

Kingsland Park.—11.30, Dr. Irwin. 7, Rev. W. B. Lumley.

Dolphin's Barn.—11.30, Rev. H. H. Cornish. 7, Rev. A. Hutchison.

Charleston.—11.30, Rev. J. W. R. Campbell. 7, Rev. J. E. Hutton.

Brighton road.—11.30, Mr. A. H. Gibson. 7, Rev. L. H. Chilvers.

Clonliff.—11.30, Mr. R. F. Crook. 7, Dr. Carruthers.

Sutton.—11.30, Dr. Carruthers. 7, Rev. J. McCaucher, United Service.

Wesley.—11.30, Rev. R. Carron. 7, Mr. John A. Duncan.

Blackrock.—11.30 and 7, Rev. H. J. Elliott.

Delker.—11.30 and 7, Rev. W. J. Christie.

Sandymount.—11.30, Mr. Frank Macdonald. 7, Rev. P. L. Dowson.

Ringsend.—11.30, Rev. L. H. Cullen. 3.30, Rev. H. Cornish. Rev. J. Gimlette.

Kingstown.—11.30 and 7, Rev. Hamilton E. Gastleman.

Abbey street.—11.30, Rev. H. H. Cornish. 3.30, Rev. W. J. Gibson. 7, Rev. J. Gimlette.

Clonliffe.—11.30, Rev. J. E. Glanville. 7, Dr. Bewley.

Donnybrook.—11.30, Rev. S. E. McCaffrey. 7, Rev. W. L. Coade.

Inchicore.

ULSTER V. LEINSTER AT CRICKET: PUBLIC SCHOOLS' BOXING.

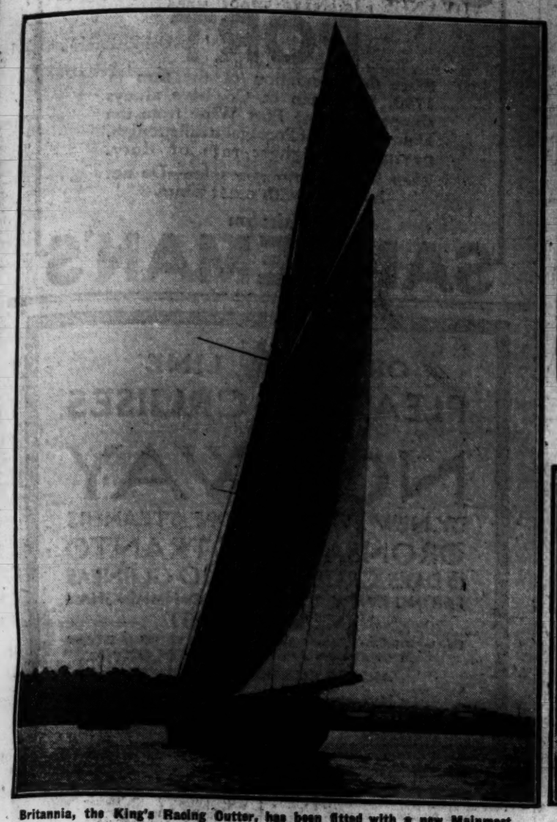

Britannia, the King's Racing Cutter, has been fitted with a new Mainmast, which, with the Topmast, has a total height of 130 feet. This will help her greatly in light breezes.

The Cricket Match between Ulster and Leinster opened yesterday in the College Park, Dublin. The Ulster Team.

Miss B. Stafford, M.A., of the Free State Department of Industry and Commerce, who is lecturing at the Sorbonne, Paris, on the International Labour Organisation of the League of Nations.

The Leinster Team going out to field.

Mr. "Bobbie" Jones, the American Amateur Champion, who was defeated yesterday in the sixth round of the British Amateur Golf Championship.

A General View of the Match at the College Park.

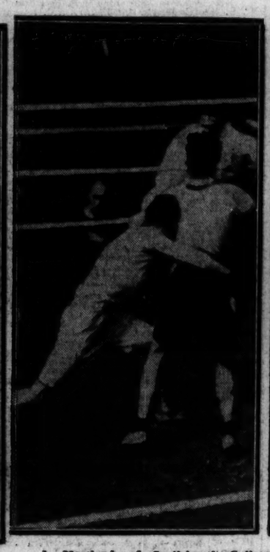

J. Marsland, of Castleknock College, defeated A. Marrable, St. Columba's College, in the Semi-final of the Bantam-Weight Competition.

H. McAlinden, of Castleknock College (right), defeated B. C. Peterson, of St. Columba's College, in the Feather-Weight Competition.

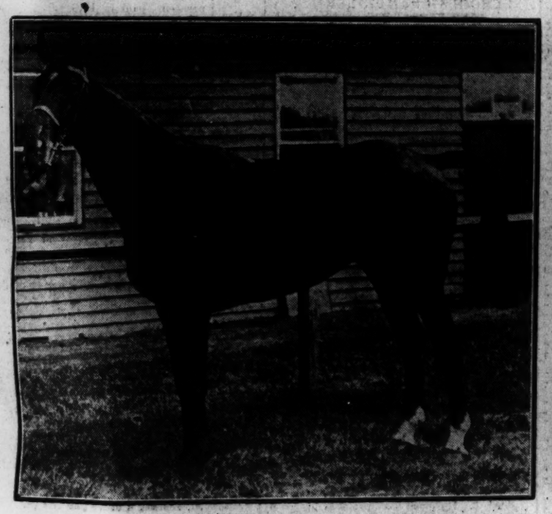

The six years old Irish Hunter, Raymond, which was sold by Mr. J. Laverty (Dungannon) at the Royal Ulster Show to Messrs. W. Young and Sons, of Melton Mowbray, for £1,000.

The Irish Public Schools' Boxing Championship Competitions took place yesterday at the Gymnasium, Trinity College. Group of the Boys and Officials. Sir Robert Tate, K.B.E., F.,T.O.D., is in the centre of the front row, and Mr. Edwin M. Solomons and Major-General Murphy, Assistant Commissioner of the Civic Guards, are on the left.

Talks on Tyres

OF what is a Tyre made? Many people would answer—'Rubber' but Rubber is only one of the many ingredients which go to the construction of the modern tyre. Quite as important a constituent is COTTON—the basis of strong and tough "casing."

The fine long-staple Cotton Cord used in Dunlop Tyres is constructed in the Dunlop Cotton Mills at Rochdale—the largest self-contained Cotton Mills in the world.

Untiring care in selection of raw materials, ceaseless examination during manufacturing processes, constant tests for road worthiness—these are some of the vital factors ensuring the supremacy of

DUNLOP TYRES

and reasons why you can—

'fit Dunlop and be satisfied'

DUNLOP RUBBER CO. (IRELAND) LTD.,
DUNLOP HOUSE, LOWER ABBEY ST., DUBLIN,
And at Belfast.

C.P.W. 139

DUNLOP—THE STANDARD BY WHICH ALL TYRES are JUDGED

AUCTION BRIDGE.

(CONDUCTED BY "PALOMAR.")

Competition No. 74.

PRIZE £2 2/-

Above prize is offered to the competitor who sends in the best answer to each of the following questions. Note.—"Z" is always the dealer, and "A" is on his left.

RULES FOR THE COMPETITION.

1. The correct replies to the questions will be determined by "Palomar," who will give reasons to each.

2. In each case the reply must be a single definite one. If any condition or limitation is added the reply will be disqualified.

3. Each competitor may send in one set of answers only.

4. Replies to be sent to "Palomar," *Irish Times*, Ltd., Dublin, and must arrive not later than the first post on next Friday.

WHAT SHOULD YOU BID?

Score—Love-all, first game.

What should the dealer bid with each of the following hands?

1. Sp. K, J, x, x, x. H. K, J x, x, x. D. x, x, x. Cl.
2. Sp. A, K, 10, x. H. A, K, Q, x. D. A, K, Q, J. Cl. x.
3. Sp. J, x, x, x, x. H. A, x, x. D. A, x, x. Cl. x, x.
4. Sp. A, K, 10, x. H. A, K, Q, x. D. x, x, x. Cl. x, x.
5. Sp. A, K, J, x, x, x, x. H. A, Q. D. A, K. Cl. x, x.

WHAT SHOULD YOU LEAD?

"Z" deals and bids one spade; "A" one No-trump; all pass. What should "Y" lead from each of the following hands:—

1. Sp. 8, 3, 2. H. 9, 7. D. Q, J, 10, 5, 3. Cl. A, J, 9.
2. Sp. 9, 3. H. 8, 4, 2. D. A, 8, 5, 3, 2. Cl. K, 7, 6.
3. Sp. 9, 8, 7. H. 8, 4, 2. D. A, 8, 5, 3, 2. Cl. K, 4.
4. Sp. J, 3. H. 8, 7. D. A, K, 10, 4, 2. Cl. 9, 8, 6, 5.
5. Sp. J, 3. H. 8, 7. D. A, K, J, 4, 2. Cl. 9, 8, 6, 5.

Result of Competition No. 73.

We regret to say that no competitor was successful in solving this Problem. It may be of interest as showing the heights to which this game of games can rise when the situation looks hopeless.

THE PLAY.

Tricks.	B.	Z.	A.	Y.
1.	K D.*	4 D.	9 D.	3 D.
2.	A D.*	5 D.	2 D.	7 D.
3.	6 D.	10 D.	J D.*	8 D.
4.	9 Sp.*	3 Sp.	6 Sp.	5 Sp.
5.	A Sp.*	4 Sp.	2 Sp.	10 Sp.
6.	7 Sp.	8 Sp.	3 H.*	K Sp.

"Y" makes the rest of the tricks, but he is three down on his contract, instead of winning five by cards, game, and rubber.

RESULT—A and B, 6; Y and Z, 7.

In the play of this hand, "A" shows himself to be an artist; it was the only possible chance of getting in to lead up to his partner's spades, so he took it, and it came off.

Of course, the cards had to lie exactly like this, the queen and 10 on the table, and a third one in declarer's hand, but that does not make the coup any the less a clever one

I wonder how many competitors will think of it; it just shows how a hopeless-looking hand may sometimes be made use of by a clever player

Perhaps I had better explain that the coup consisted of playing an unnecessarily high card at Trick 1 and a lower one at Trick 2, as if to show he had no more of the suit.

The play of the 9 of diamonds to the first trick by his partner encouraged "B" to continue with the ace. Doubtless, there are some players who, in all honesty, will think they would have played the queen of diamonds (instead of the 10) on the grounds the declarer held only three diamonds and a preponderance of hearts, but seeing all the cards spread out on the table, with the knave of diamonds in "A's" hand, and playing in the ordinary way, only dummy being seen, are two very different things. Who could possibly suspect a trap of this description?

MUNSTER AGRICULTURAL SOCIETY

CORK SUMMER SHOW

30th JUNE AND 1st JULY.

Entries CLOSE for Horses, Cattle, Etc. - - 12th June.
Entries CLOSE for DOGS 18th June.
Entries CLOSE for First Day's Jumping Competition - 24th June.

For Prize Lists and all Particulars, Apply—J. BYRNE, Secretary, 21 Cook Street, Cork.

DAMAGE BY THE SEA.

GREYSTONES RESIDENTS URGE PROTECTIVE MEASURES

A deputation, consisting of Messrs. C. M. Byrne, T.D.; Ireton T. Jones, S. E. Pim, and E. Archer, approached the engineers, Messrs. Scythes and Booth, representing the Great Southern Railways Company, at Greystones, during this week, with a view to devising means to resist the inroads of the sea, particularly to the north of the town.

The damage done to private property, and the unsuccessful efforts made to combat the destructive inrush of water, were pointed out to the engineers, and it is hoped that something will be done now to protect the property of the residents of Greystones.

SHE WALKS IN BEAUTY

thanks to the fact that she never uses any polish except SCIENCE. There is nothing like it for all kinds of footwear. Not alone does it beautify, but it preserves, and its continued use renders leather quite waterproof. The rapidity and ease with which it gives a polish of the highest brilliance are a revelation to those who use it for the first time.

Science Floor Polish is likewise a product of unapproached excellence. You do not know how really beautiful your house can look until you have given SCIENCE a trial.

Ask for SCIENCE, the polish that is sold and used "ON MERIT ALONE."

Manufactured by

PUNCH & CO., CORK.

Stephens & Bourke

NO. 194.

Made flexible turn shoe with Louis heel.

66/-

Genuine Crocodile in a beautiful rich golden tan shade. The unique markings always make this shoe a model of distinction. It has a luxurious appearance, and is the finest value obtainable at the price.

Stephens & Bourke

28 STEPHEN'S GREEN.
79 RATHMINES ROAD.
14 & 14A ST. GEORGE'S ST.
38 MARY ST. (late Doyle's).
14 COLLEGE GREEN (Men only)

NEW PEACE COMMISSIONER.

Mr. Joseph Argbo, Eglinton Lodge, Seafield avenue, Monkstown, has been appointed a Peace Commissioner for the County of Dublin.

THE WEEK IN BELFAST.

THE SPRING SHOW.

(FROM OUR SPECIAL CORRESPONDENT.)

BELFAST, Friday.

This has been Spring Show Week at Balmoral and other matters have had to take a secondary place. From every point of view the Show this year has been an unqualified success. Attendance is not, of course, the only criterion, but it is a very healthy sign, and the large increases this week promise well for future years. Agriculturists could have spent weeks among the various exhibits, but to a townsman the most interesting features were the talks by judges, illustrated by examples taken from the prize-winners; the lecture on shoeing by Professor Anstey, some of whose figures were very startling, and the walk past of the huntsmen and foxhounds. This last received easily the greatest applause. A satisfactory feature was the number of entries received from Great Britain and the Free State. Wherever political boundaries be drawn, it is good to be on friendly terms with one's neighbours, and all these shows have an excellent, if indirect, political effect. It may be added that inquiries at the stands as to how much business was being done received very satisfactory answers.

"Hospital" week-end is upon us. To-morrow there will be a house-to-house collection through every street in Belfast on behalf of the Royal Victoria Hospital, and as a result it is hoped that some £5,000 will be realised. The working people in Belfast deserve great credit for the manner in which they support their hospitals. In nearly all the big firms the employés agree to have one penny per week or one penny per month, as the case may be, deducted from their wages, while nowhere do collectors—Queen's University students, and the like—reap such rich harvests as in working-class districts.

There was great satisfaction up North that the medical registration question in the South has been settled. Trinity College has always received a large amount of Northern support—in some years over fifty *per cent.* of its freshmen come from the six counties—and, quite apart from those with a direct connection, everyone realises that Trinity's loss would not mean Queen's gain. Healthy and friendly rivalry is as beneficial and, indeed, as essential in the realms of higher education as it is in the realms of business.

As I write, the news comes through of the death of Sir John McFarland, Bt. One by one the typical Ulstermen are dying off—"Alec" Carlisle, "Tommy" Hamilton, and now John McFarland. He will be remembered chiefly for his work in connection with Donegal railways—the Burtonport extension was almost entirely due to him—but it is safe to prophesy that anecdotes of him will continue to be told long after his fame is past. Most of them will turn on the means he used to get full value for every penny spent. He dealt squarely himself and he always expected a similar return.

INDIAN PRINCE'S DEATH.

LONELY AND WITHOUT MEANS.

On last Tuesday evening Prince Jessray Singh Susodia, aged 52 years, was found by his landlady, in his lodgings, at Myddelton square, Clerkenwell, London, vomiting, and he died before the arrival of a doctor. Mr. Niran Jan Pal, an author, of Colville terrace, Bayswater, who identified the remains at the inquest, said that the Prince had relatives in India, but none in England. He was a Prince of the State of Hyderabad. On Monday he complained of a pain in the shoulder. Other evidence showed that the Prince was without means. His death was ascribed to fatty degeneration of the heart.

DOMESTIC SERVICE.

DUBLIN'S DISENGAGED MAIDS.

At a meeting of the Domestic Service Sub-Committee of the Dublin Advisory Committee for Juvenile Employment, held at the Employment Exchange, Denmark street, on Thursday, the members interviewed a number of girls who had completed the day training course in household work, and it was decided that ladies requiring maids should be invited to communicate with the Secretary, Juvenile Advisory Committee, Employment Exchange, when arrangements could be made for interviewing the girls

BORDER WORKERS' POSITION.

UNEMPLOYMENT BENEFIT PROBLEM.

The failure of the Northern and Free State Governments to pay unemployment insurance benefit to persons who claimed in a different part of the country to which they had last been employed was the subject of discussion at the meeting of the Londonderry Local Employment Committee on last Thursday.

A letter on the subject was received from the Northern Ministry of Labour, who intimated that the possibility of formulating some reciprocal arrangement between the Governments of Northern Ireland and the Irish Free State to meet these cases was still the subject of careful consideration by the authorities concerned; but, in view of the growing divergence between the unemployment insurance scheme of Northern Ireland and the Free State, the question was becoming increasingly difficult, and so far no practical suggestions had been put forward to meet the difficulties.

The non-existence of a contributory pensions scheme in the Free State, however, would obviously not entitle the Department to treat those engaged in insurable employment in Northern Ireland differently, according to whether they were Free State or Northern Ireland residents, and similar consideration applied to the unemployment insurance condition. To adopt any other course and exclude from compliance with the law persons working in Northern Ireland on the grounds that their residence was outside Northern Ireland would obviously be unfair to those resident within this area.

Mr. A. Gallagher, D.L., Strabane, said that if the Ministry would only carry out what they said in the letter there would be no trouble. He had refused, and would still refuse, to pay contributions in respect of the persons mentioned.

The Secretary informed Mr. Gallagher that apparently he had misinterpreted headquarters' reply. The difficulty was that the existing conditions in the Free State in connection with unemployment insurance, including the amounts and kinds of benefits paid, were so much inferior to those in operation in Northern Ireland that the matter of a reciprocity arrangement was most difficult to arrange.

Mr. Robert Watson, J.P., expressed the opinion that the present arrangement was unfair.

The Chairman (Mr. D. S. Irvine, O.B.E.) said that the matter of a reciprocity arrangement which raised such difficulties was one that they could not get much further with at the moment.

NORTHERN IRELAND BAR ORDER

Last night's *London Gazette* contains the following:—Notice is hereby given that, after the expiration of 40 days from the date hereof, it is proposed to submit to His Majesty, in Council, the draft of an Order-in-Council, under Section 69 of the above-mentioned Act, entitled, "The Government of Ireland (Northern Ireland Bar) Order, 1926." Notice is hereby further given that, in accordance with the provisions of the Rules Publication Act, 1893, copies of the aforesaid Order-in-Council can be obtained by any public body within 40 days from the date of this notice, at the Privy Council Office, Whitehall.

AUCTION SALES.

MESSRS. BATTERSBY AND CO.

At their property sale on the 3rd June Messrs. Battersby and Co. will offer "Adzar," Monkstown; Berea House, Rathfarnham; 10 Mount Eden road, Donnybrook; Glenstal, Foxrock, on one acre; 59 Thomas street, and 73 Aungier street, two business premises; Tivoli, Castle avenue, Clontarf, on one acre, and 20 New Brighton, Bray.

MESSRS. HOLDEN.

On next Wednesday Messrs. W. J. Holden and Son will offer for auction the high-class tobacconist shop, No. 39 Dame street, Dublin, facing Commercial Buildings. The sale will take place in the salerooms, 2 Saint Andrew street, commencing at one o'clock sharp.

The *London Gazette* announces the appointment of Viscount Lee of Fareham to be a member of the Royal Fine Art Commission, in the place of the late Mr. Francis Derwent Wood, R.A.

GOSSIP FROM THE COURSE.

HEAVY GOING.

THE CUP IN A QUAGMIRE.

VERMILION PENCIL'S EASY WIN.

FROM OUR TRAVELLING CORRESPONDENT.

MANCHESTER, Friday Night.

In racing man often proposes, but the weather disposes. I think that when Mr. R. C. Dawson left Whatcombe yesterday with the Aga Khan's two colts, Zambo and Vermilion Pencil, it was with the former that he expected to win the Manchester Cup. Then the rains descended and the floods came, and they beat upon the going until it was in a quagmire before the race was run. I think then that it was with the lightly-weighted Vermilion Pencil, who was so much better suited to the conditions, that Mr. Dawson expec: I to win, and, sure enough, it was Vermilion Pencil who won, and won easily, with a three lengths' margin from another light-weight, Inversnhin, who beat Cross Bow four lengths for second place. Then came the two top weights, Zambo and Cloudbank, fourth and fifth, with a bottom weight, Dropitin, sixth, and the much-fancied Duvet seventh. The first and second always had between them a race which needs little detailed description.

Invershin made the running from Vermilion Pencil, but swung wide into the straight and lost ground. Two furlongs from home little Sirett sent Vermilion Pencil to the front, and he was not headed again. The winner, who is Sledmere bred, and is far from being a first-class colt, was lucky in finding conditions to suit him, as he did last year in the Chester Vase, the only other race he has won. There have been growls before when the Aga Khan has run two horses and the one that was less fancied by the general public has won. The general public may from the course undoubtedly fancied Zambo the better, as I did, and as Mr. Dawson did until the conditions changed, so there is no cause for complaint, except, perhaps, in that the winner carried his owner's second colours. This, however, did not deter discerning punters, who gave Zambo the cold shoulder in the market and backed the winner steadily down to favouritism.

A GOOD FIELD.

Great horses, like Economy, have won the Manchester Cup, but it is doubtful if it has ever seen a better all-round field. Zambo has grown into a very grand four-year-old, who towered over Vermilion Pencil in the paddock. He was caught a little flat-footed at the gate, and settled down last of all, except Whaleb. Then he forged steadily ahead and beat all those high in the handicap except Cross Bow, to whom he was giving 6lb.

If Zambo does not win a race at Ascot, I shall be greatly surprised. Winalot could not act at all in the going, and was last nearly all the way. Rufus O'Malley is hardly at his best yet, and I expect him to do better than this in the Newbury Cup. Considering his weight, I thought that Cloudbank ran a very good race, and he is evidently as good as ever. It was a depressing sort of afternoon, with continual very heavy showers, and, as I have mentioned, with terrible going. The colours of the jockeys who rode in the Cup and the jockeys themselves were scarcely recognisable after the race-to-me mud-bespattered were they. It was not surprising that results went all contrary to expectations.

Mr. J. B. Joel had a hot favourite in Black Knight for the Lodge Maiden Plate, but he was beaten off into third place, the race falling to a colt by Golden Myth out of Security, whose owner, a facetious bookmaker, has bestowed on him the name of Betting Tax. Then Sam Pickering confidently expected to win the Cotton Stakes for Lord Ellesmere with the Summer Sea colt, but he could only manage a moderate fourth. This was won easily by a 10 to 1 chance in Mr. S. Cuttell's Giroflee, who beat the Hainault filly Elfinette easily.

NOT BACKED FOR A SHILLING.

Lutium, who won the Brackley Welter from Looking Forward and Paintbox, was not backed for a shilling in the Ring. She had shown a little form in moderate company in the North last season, but few people even knew her name. The two selling plate winners, Oakwood and Sunday Rambler, were well backed, as was Reconfort, who took the last race.

It is probable if it rains again to-night or if the conditions do not improve that Diomedes will not be started for the Salford Borough Handicap to-morrow afternoon. It would be asking something even of Diomedes to set to carry 9st 7lb. under such conditions, especially when he has to give a stone to such a colt as Phalaros. On the top of the ground I think that DIOMEDES would win, because we have never seen him fully extended, and if Mr. Beer decides to start him I think he will win. In his absence the race would appear to be good thing for PHALAROS. There will be a fair field for the Red Rose Stakes, in which I choose WARSPITE, who has won a good trial, to beat Grey Twinkle. Birthright, who is in receipt for a race at Epsom next week, does not run for the Lythams Stakes. This may lie between Skald and HIGLISTRA, and I choose the latter to win.

There is a good weight-for-age race at Lingfield—the Lingfield Park Breeders' Plate, which seems to lie between Stasiarch and Buckway. The latter is a good colt, but he has run calfishly on his last two appearances, and I choose STASIARCH to win. PART ONE should win the Old Mill Handicap, and TWINKLE EYE the Weir Courtenay Plate.

GALTEE MORE.

SPECIAL SELECTIONS FOR TO-DAY.

Westminster Gazette :—To-day's best — Stasiarch. Double—Stasiarch and Skald.

Daily Express :—Safety bet — Phalaros. Double—Grey Twinkle and Phalaros.

Daily Mirror :—Double—Skald and Compiler (nap).

Daily Graphic :—Double—Diomedes (nap) and Elspeth.

FORM HORSES.

MANCHESTER.

1.30—Watchful. 2. 0—Warspite. 2.30—Malvolio. 3. 0—Diomedes. 3.30—Skald. 4. 0—St. Marceaux.

LINGFIELD.

1.50—Pilgrim's Grace. 2.20—Elspeth (nap). 2.50—Stasiarch. 3.20—Compiler. 3.50—Brian Royal. 4.20—Dudley.

Eclipse.

PHŒNIX PARK CLUB RACES

JULY MEETING, 1929.

The following Race closes for Mares on Wednesday, June 2nd, 1926, with Mr. F. H. Clarke, 9 Rume street, Dublin :—

THE TWENTY-SECOND IRISH BREEDERS' PRODUCE STAKES of 1,000 sovs., of which the winner will receive 780 sovs., the nominator of the dam of the winner 100 sovs., the second horse 100 sovs., the nominator of the dam of the second horse 50 sovs. For the produce of Mares (the property of Irish Breeders) who bread racehorses on land in Ireland which is their own property or of which land they are the tenants) which were covered by Sires standing in Ireland in 1926. The produce to run when two years old. £3 3s. entrance for each mare. Mares to be named on June 2nd, 1926.

Clerk of the Course, Mr. J. W. Frith, Ashtown House, Castleknock, County Dublin, from whom entry forms can be obtained.—(Advt.)

THE HISTORY OF THE ROYAL PORTRUSH GOLF CLUB, the Twenty-third Article of the Series dealing with the Histories of Irish Golf Clubs, appears in To-day's issue of "The IRISH FIELD." Copies of papers containing previous Articles may be obtained from Head Office, 11 D'Olier street, Dublin.—(Advt.)

SELECTIONS FOR MANCHESTER MEETING TO-DAY.

PAPER.	1.30 RACE.	2.0 RACE.	2.30 RACE.	3.0 RACE.	3.30 RACE.	4.0 RACE.
Irish Times	Watchful.	Grey Twinkle.	Malvolio.	Diomedes; if absent, Phalaros.	Skald.	St. Marceaux.*
Do. Galtee More	—	Warspite.	—	Diomedes; if absent, Phalaros.	Figliastra.	—
Life and Sportsman	Prefect.	Warspite.	Oddfellow.	Phalaros.	Skald.*	St. Marceaux.
Man on the Spot	Prefect.	St. Jerome.	Empty Glass colt.	Diomedes.*	Skald.	St. Marceaux.
Westminster Gazette	Himrod.	Grey Twinkle.	Malvolio.	Diomedes; if absent, Phalaros.	Skald.	St. Marceaux.
Daily Express	Watchful.	Grey Twinkle.	Malvolio.	Phalaros.*	Skald.	St. Marceaux.
Daily Mirror	Watchful.	Delius.	Buffet colt.	Phalaros.	Skald.	—
Daily Graphic	Stornoway Castle.	Warspite.	Buffet colt.	Diomedes.	Skald.	Cathalan.
Star	Watchful.	Grey Twinkle.	Malvolio.	Diomedes.*	Launcelot.	St. Marceaux.
Evening News	Watchful.	Warspite.*	Birdwood.	Phalaros.	Skald.	Cathalan.
Evening Standard	Himrod.	Fleurie	Hedgerow.	Diomedes.	Skald.	Cathalan.
Times	Watchful.	Delius.	Malvolio.	Diomedes.	Skald.	Star Saint.

OFFICIAL SCRATCHINGS.

Lingfield Club Welter Stakes, Lingfield Park—Dr. Barney, Russian Eagle.

Great Foal Plate, Lingfield Park, July 10—Spectra, Tourvilla.

Coronation Cup, Epsom—Asteroid (at 9 a.m. yesterday).

Queen Mary Stakes, Ascot—Spectra, Tourvilla.

Chesham Stakes, Ascot—Chaucetria.

Windsor Castle Stakes, Ascot—Litniture, Tourvilla.

British Dominion Plate, Sandown Park—Spectra.

Gatwick and Beverley engagements—Arcite.

Lewes and Beverley engagements—Berryboy.

Perkins Memorial Stakes, Newcastle—Victoria.

All engagements—Indian Gauze (dead).

PHŒNIX PARK.

TO-DAY'S SELECTIONS.

The centre of attraction for racegoers today will be Phœnix Park, where the customary interesting programme will be served up for the delectation of the patrons of this charmingly situated course, which is looking its very best just now. Racing is always very enjoyable here, and to-day's meeting should prove no exception to the rule. Chief importance will attach to the Laidlaw Plate for two-year-olds and the Edenderry Plate, in both of which class is well represented. A special train leaves Broadstone for Phibsboro at 2.15 and returns at 6 o'clock. Selections are appended :—

Esker Plate—Sparshott.

Enfield Plate—Royal Heroine; if absent, Kilrue.

Edenderry Plate—Duneen.

Laidlaw Plate—African Sunshine or Dog Pat.

Enniskerry Plate—Tiger Woman.

Emo Plate—Hannonia.

3.0—THE ESKER PLATE of 100 sovs., of which the second receives 5 sovs. 5f.

	Age st. lb.
KING'S PROPHECY (Col. Rosser)	Hewer 5 10 5
MISS PEOPHYCE (10lb. ex.) (Mr. Wallis)	Fordred 3 10 1
LORD EMBLEM (10lb. ex.) (Mr. W. Wallis)	Stanton 3 9 13
EXPLANATION (Mr. J. S. Shepherd)	Arnott 4 9 7
MAGNIFICENT (Mr. J. Partridge)	Owner 4 9 7
FORE AND AFT (Mrs. Herbert Musker)	Owner 4 9 7
TANGLE TOES (Mr. C. T. Vandeleur)	Fetherston 4 9 0
WILD ARGOSY (Mr. J. Doyle)	Owner 4 9 0
RED LEG (Col. Giles Lodge)	Rogers 3 9 0
SPIRITUS (Mr. W. Hartigan)	Owner 3 8 13
SPARKBROOK (Mr. J. Power)	Owner 3 8 13
SPARKLING (Mr. J. McAuley)	Coombs 3 8 13
IMMATERIAL (Mr. J. Callaghan)	Hunter 3 8 13
OAKSLOUGH (Sir J. Dixon)	Behan 3 8 13
TRIPLEX (Mr. P. Power)	Dillon 3 8 13
GAME AGAIN (Mr. J. Dalahy)	Owner 3 8 13
ROYAL MILLER (Mr. T. J. Rogers)	Owner 3 8 13
PATRICIAN (Mr. F. W. Shaw)	Parkinson 4 8 0
PEDAGUE (Capt. R. B. Brassey)	Hartigan 4 8 0
ASHROSA (Mr. J. T. Parkinson)	Owner 4 8 0
CLATTERING (Mr. J. Burns)	Macaulay 3 7 7
BOOKMAN BRIDGE (Mr. W. Murphy)	Dawson 3 7 7
SPARE TIME (Mr. A. Lowry)	Dawson 4 7 7

3.30—THE ENFIELD SELLING PLATE of 100 sovs., of which the second receives 5 sovs. For two year olds. 5f.

	Age st. lb.
QUATRE BRAS (Mr. A. H. Macaulay)	Owner 2 9 5
MEDAL MAN (Mr. J. E. Parkinson)	Parkinson 2 8 10
MOUNT STRIAN (Mr. H. I. Usher)	Owner 2 8 10
JOYFUL (Mr. Desbert)	Owner 2 8 10
DOUBLE DANGER (Mr. T. Ray)	Owner 2 8 10
BARRAMANDA (Mr. J. Burns)	Macaulay 2 8 10
ROYAL HEROINE (Mr. J. F. Evans)	Ray 2 8 5
KILRUE (Mr. H. M. Hartigan)	Owner 2 8 5
RACEY JACK (Mr. J. Lowry)	Dawson 2 8 5
HASTY LADY (Mr. H. G. McNally)	Staunton 2 8 5
MASTER HELEN (Sir G. A. Murray)	Hunter 2 8 5
COURT (Mr. F. Myerscough)	Owner 2 8 5
FORESTELL (Mr. J. T. Parkinson)	Owner 2 8 5
FAIRY TOWN (Mr. J. T. Rogers)	Owner 2 8 5
ATHGARVAN (Mr. J. T. Rogers)	Owner 2 8 5
BLESSINGTON (Mr. J. T. Rogers)	Owner 2 8 5

4.0—THE EDENDERRY PLATE of 200 sovs., of which the second receives 10 sovs. 4½ furlongs.

	Age st. lb.
FLYING PHŒNIX (Mrs. J. H. Brooke)	Arnott 4 10 9
NICE PROSPECT (10lb. ex.) (Mr. J. Myerscough)	Fordred 3 10 5
SLANE CASTLE (Mr. J. H. H. Pearl)	Owner 6 10 3
GOLDEN BIRD (Mr. Jos. Reed)	Coombs 4 9 13
SWIFT BIRD (Mr. A. H. Leslie)	Collins 5 9 5
DUX AMERICANUS (Mr. A. H. Collins)	Collins 4 9 3
ARGOSINE (Mr. J. S. M'Aster)	Coombs 5 9 3
TIMBERKETTLE (Mr. J. S. Murray)	Hunter 10 9 3
SUET (Mr. H. Gray)	Behan 3 9 0
FLORIZEL (Mr. J. Power)	Owner 3 9 0
GAINSBARE (Mr. H. M. Hartigan)	Owner 3 9 0
LEANDER (Mr. J. J. M'Aleer)	Coombs 3 9 0
HALLOWTHORN (Mr. J. Rogers)	Owner 3 9 0
OFFSIDE (Mr. J. J. Parkinson)	Owner 3 9 0
BLACKSMITH (Mr. J. O'Brien)	Owner 3 9 0
BALLYVOY (Sir T. Dixon)	Behan 3 9 0
WESSEX (Mrs. Shirley)	Rogers 3 9 0
LEEKGATE (Mr. J. Nolan)	Nolan 3 9 0
SHREWD KING (Mr. H. M. Hartigan)	Owner 3 9 0
HUNDRED (Mr. J. Kenny)	Dawson 3 9 0
ROYAL TIMES (Mr. J. J. M'Aleer)	Coombs 3 9 0
COUNAGE (Mr. P. Myerscough)	Fordred 3 9 0
THORNHILL (Mr. J. C. Hughes)	Coombs 3 9 0
DON PAT (Mr. J. V. Rowan)	Coombs 3 9 0
SWEETHEART (Mr. J. O'Brien)	Owner 3 9 0
PARADO (Mr. O. McMullan)	Coombs 3 9 0
LEGGACURRY (Major Dixon)	Dawson 3 9 0
SILVERTOP (Mr. J. Barnett)	Hartigan 3 9 0
CONNEMARA (Capt. Brassey)	Hartigan 3 9 0
MOONGLOW (Capt. Brassey)	Hartigan 3 9 0
GLASSBOROUGH (Mr. S. Graham)	Hunter 3 9 0
SUSSRISE (Mr. D. R. Browning)	Rogers 3 9 0
TIFF (Mr. J. C. Gallagher)	Macaulay 3 9 0
PRINCE LOMOND (Mr. W. Cosby)	Perry 3 9 0
WEST INDIES (Major Dixon)	Behan 3 9 0
ZOHARA, F. by Trishman (Mr. H. Kennedy)	Owner 3 8 13
AFRICAN SUNSHINE (Mr. H. Usher)	Owner 3 8 13
PALATINE (Mr. J. Kirby)	Owner 3 8 13
ALT (Mr. J. H. H. Pearl)	Owner 3 8 13
HANOVERIAN (Mr. J. H. H. Pearl)	Owner 3 8 13
MILLTOWN (Mr. J. T. Rogers)	Owner 3 8 13
QUEENSTOWN (Mr. J. T. Rogers)	Owner 3 8 13
CROTANSTOWN (Mr. J. T. Rogers)	Owner 3 8 13
BANANA KING (Mr. L. Scott)	Perry 3 8 13
QUEEN COLIN (Mr. J. Partridge)	Rogers 3 8 13
PRAIRIE BLOSSOM (Mr. J. Spicer)	Ray 3 8 13
ELLEN OTTLY (Mr. H. I. Usher)	Owner 3 8 13
IRISH ROSE (Mr. J. Power)	Owner 3 8 13

5.0—THE ENNISKERRY PLATE of 100 sovs., of which the second receives 20 sovs. Weights for age, etc. 5f.

	Age st. lb.
TIGER WOMAN (Mr. P. D. Cullinan)	Hartigan 3 9 3
PEACEMAKER (Mr. J. Doyle)	Owner 5 8 12
ROSEMARY (Mr. J. Byrne)	Owner 4 8 7
NO DECEIT (Mr. J. J. M'Aleer)	Coombs 4 8 7
NAGMRA (Mr. O. M'Mullan)	Coombs 4 8 7
TRY (Mr. J. Power)	Owner 4 8 7
TEA LEAF (Mr. C. Fagan)	Owner 4 8 7
NEW HAVEN (Capt. R. B. Brassey)	Hartigan 3 8 5
SWEET HONORA (Mr. H. G. M'Nally)	Staunton 3 8 5
DALKEUSHA (Mr. A. H. Macaulay)	Gwan 3 8 5
COLONIAL (Mr. J. Lawlor)	Owner 3 8 5
CUT BUSH (Mr. A. B. Coyle)	Fordred 2 7 5
CLUAIN ARD (Mr. T. P. O'Neill)	Lenehan 2 7 0
ALT (Mr. J. H. H. Pearl)	Owner 2 7 0
ROSEMARY (Mr. J. H. H. Pearl)	Owner 2 7 0
COUNTESS SHEILA (Mr. C. A. Rogers)	Arnott 2 7 0

5.30—THE EMO PLATE of 100 sovs., of which the second receives 5 sovs. A selling race. Weights for age, etc. 5f.

	Age st. lb.
AMBROSE (£50) (Mr. J. J. Parkinson)	Owner 4 10 0
FIGHTING LIGHTS (£50) (Mr. H. Ray)	Ray 5 9 0
SUNNY TOY (£100) (Mr. H. F. Evans)	Berret 4 9 0
GOSLIN (£100) (Mr. F. S. Myerscough)	Fordred 4 9 0
FAIRANGER (£50) (Mr. J. Nugent)	Nugent 5 9 0
GROSVENOR'S REWARD (£50) (Mr. J. Farrington)	Owner 4 9 0
GRISETTE (£50) (Mr. G. T. Cornelius)	Kenny 4 8 7
HANNONIA (Mr. H. S. Gill)	J. Scott 4 8 7
BOILED EGG (Mr. H. I. Usher)	Owner 3 8 7
BACHELOR'S HOBBY (£50) (Mr. J. Fearon)	Coombs 3 8 7
GIFT OF LAVENDER (£50) (Mr. J. Coombe)	Coombs 3 8 7
WENDROY (£50) (Mr. T. G. Dillon)	Leonard 4 8 7
KLONSTER (£50) (Mr. J. Power)	Owner 3 8 7
CHARLEY'S NEPHEW (£50) (Mr. J. H. H. Pearl)	Owner 3 8 7
KARIBA GORGE (£50) (Mr. J. H. H. Pearl)	Owner 3 8 7
GONE AWAY (£50) (Mr. J. T. Rogers)	Owner 3 8 7
STILLOGRAN (£50) (Mr. J. T. Rogers)	Owner 3 8 7

RATHKEALE.

ENJOYABLE SPORT.

DOUBLE FOR MR. R. POWER

Rathkeale, which is one of the few small meetings remaining, provided an excellent afternoon's sport in a district which is but poorly catered for as regards racing nowadays.

There was an exhilarating finish for the Deel Plate between Abdulla, Dinis Island and Silent Bird, and it was only in the last fifty yards that Abdulla succeeded in disposing of Dinis Island, whose success would have given the layers a rare turn. Roi Knight failed to run up to expectations in the Knockawad Plate, and was beaten two furlongs from home, at which stage Empress Royal looked like scoring. What "set fair" for the winning post, however, young John Doyle began to move Rakes of Mallow up, and, overtaking Empress Royal close home, he won cleverly by three-quarters of a length.

Those who laid the odds on Mairistown for the Rathkeale Steeplechase got a fright when Red Light II. challenged in the last fifty yards and got in front a few strides from the post, but ultimately succumbed by a head. The three miles steeplechase, the stake for which was presented by the Irish National Hunt Committee, proved an attractive event, and brought out seven horses that were entered, and was run in Rivers Suir, who thus completed a double event for Mr. R. Power. Brackbawn, with long odds laid on, had an easy task to win the Desmond Cup. Details :—

3.0—THE DEEL PLATE of 30 sovs., of which the second receives 2 sovs. A handicap hurdle race. 1¼ m.

Mr. G. Dodd's br. g. ABDULLA, by Farasi—Malachrino, 5, 11-0 ..... J. H. Harty 1
Mr. T. J. O'Connor's DENIS ISLAND, a., 9-7 ..... Regan 2
Mr. J. Toppin's SILENT BIRD, 6, 10-7 ..... Mr. McCarthy 3
Miss L. Delmege's Magic Rod, a., 12-0 ..... Miss L. Delmege 4
Mr. T. Keavy's Princess Patsey, 5, 10-2 ..... Mr. T. Keavy's 5
Mr. T. R. Maguire's Silver Crest, a., 10-0 ..... T. R. Maguire 6

(Winner trained by H. Harty).

Betting—Evens ABDULLA, 3 to 1 agst. Silent Bird, 6 to 1 Princess Patsey, 100 to 8 any other. Silent Bird led from Dinis Island, Abdulla, Silver Crest, Princess Patsey, and Magic Rod to the straight, where Abdulla drew to the front and won by a length and a half; two lengths separated second and third. Silver Crest was fourth, and Magic Rod fifth.

3.30—THE KNOCKAWAD PLATE of 40 sovs., of which the second receives 3 sovs. A handicap flat race. 1¼ m.

Mr. R. Power's b. h. RAKES OF MALLOW, by Junkermantle—Ardra, 6, 9-2 ..... John Doyle 1
Mr. T. Foley's EMPRESS ROYAL, 5, 10-0 ..... J. H. Harty 2
Mr. T. R. Maguire's LAURENCE, 6, 9-11 ..... J. Meany 3
Mrs. Moss's Roi Knight, 4, 9-11 ..... J. Moylan 0

(Winner trained by Fitzgibbon).

Betting—Evens Roi Knight, 2 to 1 agst. RAKES OF MALLOW, 3 to 1 Empress Royal, 10 to 1 Laurence.

Laurence led from Roi Knight, Rakes of Mallow and Empress Royal, until two furlongs from home, when Rakes of Mallow and Empress Royal challenged Laurence, the first-named winning by three-quarters of a length; two lengths separated second and third.

4.0—THE RATHKEALE PLATE of 30 sovs., of which the second receives 1 sov. A handicap steeplechase. 3 m.

Mr. N. Connolly's MAIDSTOWN, a., 10-10 ..... J. H. Harty 1
Mr. D. Meagher's RED LIGHT II., a., 9-9 ..... P. Murphy 2
Mr. T. Horgan's Menelaus, a., 10-10 ..... P. Glavin 0

(Winner trained by owner).

Betting—2 to 1 on MAIDSTOWN, 4 to 1 agst. Menelaus, 5 to 1 Red Light II.

Red Light II. made the running from Maidstown and Menelaus for a mile and a half, when the last-named was pulled up. Maidstown challenged Red Light II. in the straight, and won a head.

4.30—THE IRISH NATIONAL HUNT PLATE of 50 sovs. (given from the funds of the I.N.H. Committee), of which the second receives 5 sovs. A weight for age steeplechase. 3 m.

Mr. R. Power's b. c. RIVER SUIR, by Irishman—Shadow Dance, 5, 10-0 ..... J. H. Harty 1
Mr. W. Carver's PRIZE THORPE, a., 10-13 ..... J. H. Harty 2
Mr. F. Howard's BARNLAUGH, a., 10-8 ..... P. Crickmore 3
Mr. C. H. Lane's Lady of the Rose II., a., 10-8 ..... Mr. Lane 0
Mr. M. Mitchell's MANBY GIRL, a., 10-8 ..... W. Fitzgerald 0
Mrs. Patrick Murphy's Sweetpart, a., 10-13 ..... Mr. F. W. Wise's Supplicate, a., 10-8 ..... Owner 0

(Winner trained by J. Lombard).

Betting—Evens RIVER SUIR, 3 to 1 agst. Prize Thorpe, 5 to 1 Supplicate, 10 to 1 any other.

Supplicate jibbed soon after the start, and Lady of the Rose II. led from Manby Girl, River Prize Thorpe, Barnlaugh, and Sweetpart for a mile and a half, when Barnlaugh took the lead, followed by River Suir, who went to the front three-quarters of a mile from home, and, making the pace of the running, won by four lengths; three lengths separated second and third. Lady of the Rose II. was fourth, and Manby Girl fifth.

5.0—THE DESMOND CUP, value 25 sovs. (presented by the Irish National Hunt Club, Limerick, K.C.), with 25 sovs. (in specie) added, of which the second receives 2 sovs. A steeplechase. About 2 miles. Weight for age.

Mrs. J. Lombard's br. g. BRACKBAWN, by Braxted—Markes Gate, 5, 12-1 ..... J. Lombard 1
Mr. J. O. Hogan's DON ENZO, 5, 11-5 ..... J. Regan 2
Mr. J. O'Dell's MADAM ROSE, a., 11-5 ..... Mr. R. L. Philpot's Medusa, a., 11-0 Crickmore 0
Mr. Jas. Whelan's Theodora, a., 11-0 Fitzgerald 0

(Winner trained by Lombard).

Betting—4 to 1 on BRACKBAWN, 6 to 1 agst. Don Enzo, 10 to 1 any other.

Don Enzo led from Medusa, Brackbawn, Madam Rose and Theodora, for about a mile, when the last-named was pulled up. Half a mile from home Brackbawn drew to the front and won by six lengths, ten lengths separated second and third. Medusa was fourth.

PROUDSTOWN PARK MEETING. MONDAY, MAY 31.

STEEPLECHASING.

May Plate	3 0	Tolltown Plate	4 30
Stewards' Plate	3 30	Boyne Plate	5 0
Traders' Plate	4 0	Bachelors' Plate	5 30

TIPPERARY MEETING. JUNE 2 and 3.

FIRST DAY.

Railway Plate	2 30	Tally-ho Plate	4 30
Sanlon Plate	3 0	Stand Plate	5 0
Tipperary Plate	3 45		

SECOND DAY.

Junction Plate	2 30	Town Plate	4 30
Visitors' Plate	3 0	Tradesman's Plate	5 0
Barronstown Plate	3 45		

NAAS MEETING. JUNE 3.

Neglands Plate	2 30	Farmers' Trophy	4 0
Ballinagappagh Plate	3 0	Clane Plate	4 30
Naas Grand Prize	3 30		

LEOPARDSTOWN MEETING. JUNE 5.

Welter Plate	3 0	Sugar Loaf Plate	4 30
Shankill Plate	3 30	Glencairn Plate	5 0
Produce Stakes	4 0	Scalp Plate	5 30

LONDON BETTING—YESTERDAY.

There was a considerable amount of business in London yesterday. Colorado remained very firm, and the available offers at 5 to 2 were speedily accepted. Subsequently, failing a better price, 9 to 4 was taken and again offered. Coronach was also firm at his Thursday rate. Swift and Sure advanced to 10 to 2. Lex remained stationary at the same price. A newcomer in Cimiez was introduced into the market at 33 to 1. Details :—

9 to 4 Colorado (t. and o.) ..... Lambton
5 to 2 Coronach (t. and o.) ..... Darling
10 to 1 Lex (t. and o.) ..... Day
10 to 1 Swift and Sure (t. and o.) ..... Taylor
100 to 7 Apple Sammy (t. and o.) ..... B. Jarvis
20 to 1 Rosehearty (t. and o.) ..... Perse
33 to 1 Cimiez (t. and o.) ..... Dawson

ABOVE PRICES GUARANTEED.
HARRY EVANS,
8 WESTMORELAND STREET, DUBLIN.
Phones—1695 and 1696.
Telegrams—Happy, Dublin.—(Advt.)

PLACE YOUR COMMISSIONS WITH "CIVILITY," 105-106 T. GRAFTON STREET, DUBLIN. Wires—"Civility, Dublin." 'Phones—2961, 2, 3, 4.—(Advt.)

SPORTING PARAGRAPHS.

It will not be definitely decided until to-day whether Diomedes will be among the runners for the Salford Borough Handicap at Manchester. The colt is on the spot, but it appears to be a question of the state of the going, and if there is any more rain he may not run.

L. J. WATKINS, 77 DAME ST., DUBLIN. HUNTING BOOTS, LEGGING SPECIALIST. Repairs and Alterations to Boots and Leggings.—(Advt.)

MANCHESTER RESULTS.

2.0—LODGE HAIDEN T.Y.O. PLATE of 150 sovs. to winner, 30 sovs. to second, 20 sovs. to third. 5 f.

Mr. J. Lasaer's SECURITY COLT, by Golden Myth—Security ..... Smirke 1
Mr. J. S. Joel's BLACK KNIGHT colt ..... Carslake 2

Also ran—Morny (H. Leach), Golden Ray (C. Beary), King Solomon (J. Leach), Magnify (R. Jones), Winmore (J. Childs), Astoria (T. Lane), Empire Day (E. Forsyth), Double Sixes (Z. Taylor), Lava g. (S. Donoghue), Brown Paper (T. Weston), Hedgerow (C. Richards), Hewitser f. (W. Beasley), Dustrite (J. Burns). Off 2.5. (Winner trained by Hyams.)

Betting—Sporting Chronicle" and "Sporting Life"—3 to 1 Black Knight, 3 to 1 agst. Security Colt, 6 to 1 King Solomon, 10 to 1, each SECURITY COLT and Song of Love, 100 to 8 Winmore, 20 to 1 any other.

Won by a length; three lengths. Empire Day was fourth, and Trustful last.

2.30—FRIDAY SELLING HANDICAP PLATE of 200 sovs. Second save entrance. 1 m.

Mr. Bell Irving's g. c. OAKWOOD, by Torloisk—Maycup, 5, 8-0 ..... W. Beary 1
Sir F. Eley's MASINISSA, 3, 8-1 ..... S. Donoghue 2
Mr. F. Green's ALPHEY, a., 9-4 ..... W. Taylor 3

Also ran—His Excellency (G. Parker), Farragh (A. Glasgow), Flimi Stone (T. Burns), Horace (H. Wragg), Lord Giraldy (D. Jones), Last Crop (G. Topping), Royal Star (C. Smirke), Rafham (C. Haines), Justinian (H. Leach), Farina (C. Whelan), Black Wax (R. James), Burnt Heather (F. Lane), Doubeful Character (D. McGrath), Nothing Higher (W. Alford), Nankin (G. Walsh), WOOD and Horace, 10 to 1 each HIS Excellency and Nothing Higher, 100 to 8 Burnt Heather, 100 to 7 any other.

Won by three lengths; two lengths. Nothing Higher was fourth, and Nankin last.

The winner was sold to Mr. H. L. Cottrill for 500 guineas.

3.0—BURY SELLING HANDICAP PLATE of 200 sovs. Second save entrance. 5 f.

Mr. F. Kimberley's b. h. SUNDAY RAMBLER, by Bramble Twig—Sunday Closing, 5, 7-7 ..... D. Jones 1
Mr. W. A. Higgs's GOLDEN DROP, 4, 8-5 ..... C. Smirke 2
Mr. E. C. Eyke's RATONA, 3, 7-1 ..... D. Morris 3

Also ran—Sure to Gain (J. Taylor), Rosanof (C. Weston), Branxholme (F. Hodges), Hornless (C. Parker), Iridescent (S. Donoghue), Tondeloyo (J. Harding), Dear Herod (G. Topping), Shalu (A. Berry). Off 3.0. (Winner trained by Bullock.)

Betting—"Sporting Chronicle" and "Sporting Life"—5 to 2 agst. Branxholme, 4 to 1 SUNDAY RAMBLER, 5 to 1 Iridescent, 6 to 1 Sure Gain, 7 to 1 Rosanof, 10 to 1 Bayona, 100 to 8 any other.

Won by two lengths; same. St. Abbot was fourth and Cross Appeal last.

3.45—MANCHESTER CUP (handicap), a sweepstakes of 20 sovs. each, with 2,000 sovs. added, including Cup value 250 sovs. Second receives 300 sovs. and third 100 sovs. 1¼ m.

Mr. Sol Joel's STAR SAINT, 5, 7-13 ..... H. Wragg 2
Sir W. Cooke's ROADWATER, 3, 7-11 ..... E. Perryman 3

Also ran—Nice Child (S. Donoghue). Off 5.15. (Winner trained by Higgs.)

Betting—"Sporting Chronicle" and "Sporting Life"—11 to 10 agst. Star Saint, 5 to 2 RECONFORT, 3 to 1 Nice Child, 10 to 1 Roadwater.

Won by four lengths; eight lengths.

TO-DAY'S SELECTIONS.

The outstanding feature of another excellent card at Manchester to-day is the Salford Borough Handicap. Two popular sprint received rather severe handling at the acceptance stage, no fewer than twenty of the original thirty-two entries paying forfeit, due, no doubt, to the presence in the race of Diomedes. Should any more rain fall, however, it is probable that the horse will be withdrawn from the engagement. A decision is to be taken this morning. Phalaros, in view of his smart victory in the Victoria Cup, is not badly treated with 8st. 7lb., and would possess an immense chance in the absence of Diomedes. Other likely runners are Martenax, Field Argent, Francis Joseph, and Borealis; but only in the absence of Diomedes would the vote be cast in favour of Phalaros. There is a huge entry for the Prestbury Welter Handicap, but the race may not attract many runners. Among those that can be fancied are Loch Sen, Lippia, and Watchful, the last-named of whom may make amends for his defeat at Newmarket last month. Selections :—

Prestbury Plate—Watchful.
Red Rose Stakes—Grey Twinkle.
Cliff Plate—Malvolio.
Salford Borough Handicap—Diomedes; if absent, Phalaros.
Lytham Stakes—Skald.
Wolverton Plate—St. Marceaux.*

TO-DAY'S DOUBLE.

St. Marceaux and Buckaway.

1.30—PRESTBURY WELTER HANDICAP PLATE of 200 sovs. For three-year-olds only. Second receives 20 sovs., and third 10 sovs. 1 m.

	Age st. lb.
CETEB (Mr. F. Gretton)	Marston 9 4
RIPPLING (Lord Derby)	Lambton 8 10
LOCH SEN (Sir D. Hunstall)	Carslake 8 7
ST. MARY'S KIRK (Sir H. Meux)	Perse 8 7
BUCENE (Lord Glanely)	Archer 8 5
PAMPERER (Mrs. S. Whitburn)	Cottrill 8 2
POMARSKI (Mr. J. W. Corrigan)	D. Waugh 8 2
DOREALIS (Mr. J. White)	L. Ward 8 1
HAWKSWOOD (Mr. A. Dawson)	Pollock 8 1
LONGEST (Mr. Sol Joel)	Earl 8 1
PREFECT (Mr. L. F. Pattorini)	Pollock 8 0
AYOT (Miss D. G. Cory-Wright)	G. Sadler 7 13
JEHU (Mrs. S. Whitburn)	Cottrill 7 13
QUEEN OF THE SKY (Mr. H. Leader)	Owner 7 13
FOREST DANCE (Maj. J. B. Foster)	J. Renwick 7 11
SEA PEARL (Mrs. N. Brownlee)	Higgs 7 11
CELIBATAIRE (Mr. A. K. Mucomber)	Darling 7 10
CLEMARC (Mr. R. W. Colling)	Owner 7 10
FRANCISQUE (Mrs. Sol Joel)	Earl 7 10
HIMROD (Mr. George Hardy)	Hogg 7 10
BACHELOR'S RUBY (Mr. H. Mollekin

LINGFIELD PARK RESULTS.

1.50—WRAY SELLING PLATE of 200 sovs. Second saves entrance. 5 f.

Lord Glanely's br. f. BOUND HOME, by Westward Ho — Acclamation. 9-11. ..... R. Dick 1

Mr. A. Goldwater's FOOLISH LAD, 9-0 ..... R. Dick 2

Mrs. Hugh Peel's WELSH DAME, 9-11 ..... S. Feltham 3

Also ran—Fairy Lass f. (G. Archibald), Wind-Up (A. Burns), Pulasa (F. Winter), Merry Thrush f. (G. Jones), First Prize (G. Beaumont), Silkwood (McLoughlin), Anatolia (Dempsey). Off 1.52. Winner trained by F. Archer. ..... J. Caldwell 1

Betting—"Sporting Life" and "Sporting Chronicle"—7 to 4 agst. BOUND HOME, 2 to 1 Pulasa, 7 to 1 Silkwood, 8 Welsh Dame, 6 to 1 Pulasa, 7 to 1 Silkwood, 8 to 1 First Prize, 10 to 1 Anatolia, 100 to 8 any other. Won by a short head; a neck. Fairy Lass was fourth and First Prize last. The winner was sold to Mr. A. Goldwater for 360 guineas. ..... J. Caldwell 1

2.20—OXTED SELLING HANDICAP PLATE of 200 sovs. Second saves entrance 5 f.

Mr. H. Benjamin's b. c. INSCRUTABLE, by Stefan the Great—Siokjoe. 3. 7-0 ..... J. Caldwell 1

Mr. E. G. de Mestre's SEA EGG, 3. 7-3 ..... N. Carroll 2

Mr. F. T. Halse's IDOLATRY, 3. 9-2 ..... J. Kirby 3

Also ran—Thelma (L. Nye), Rosslya (F. Winter), Cambodia (P. Serbo), Capricious (T. Carey), Grip-command (J. W. Martin), Run Out (Thwaites), Tell Tale (W. Turtle), Martel Wave (L. Butchers), Arthur's Choice (H. Jellis), Glapeses (R. Dick), The Chest (A. Lindsay), Purple Heather (Miss Farley), Sileveekaje (D. Morgan), Idolatry (Miss Farley), Sileveekaje (D. Morgan), Sister Bell (A. Burns), Clean Baby (Robertson). Off 2.25. (Winner trained by Barling.) Betting—"Sporting Life" and "Sporting Chronicle"—6 to 1 agst. SEA EGG, 7 to 1 each Rosslya, Tell Tale, 8 to 1 Idolatry, 100 to 12 Cambodia, 10 to 1 each Run Out, Grippeminaud and Purple Heather, 100 to 6 any other. Won by half a length; a neck. Run Out was fourth and Arthur's Choice last. The winner was bought in for 350 guineas. ..... R. Dick 3

2.50—COSMOPOLITAN CUP. A handicap plate of 1,000 sovs., including a Cup value 50 sovs. at the option of the winner. Second receives 100 sovs. and third 50 sovs. 2½ m. ..... H. Jellis 1

Sir Malcolm McAlpine's bl. c. PEEPING TOM, by Blink—Nun's Veiling. 4. 9-11 ..... R. Robertson 1

Mr. W. Leslie's NIGHT GUARD, 5. 7-3 ..... R. Stokes 2

Sir A. Bailey's SON OF SPRING, 4. 7-3 ..... J. Caldwell 3

Mr. G. S. L. Whitelaw's Kyra, 5. 9-4 ..... F. Fox 0

Mr. A. H. Tennant's Boddam, 4. 8-1 ..... Thwaites 0

Mr. H. G. Gregson's Border Ranger, 6. 7-10 ..... R. Dick 0

Mr. J. A. de Rothschild's Vionnet, 5. 7-7 ..... H. Robertson 0

Mr. H. Smyth's Peter Pax, 6. 7-1 ..... R. Barber 0

Lord Derby's Icebound, 4. 7-1 ..... N. Carroll 0

Mr. Hartigan's Blairtol, 4. 6-13 ..... A. Burns 0

Off 2.56. (Winner trained by J. M. Bell.)

Betting—"Sporting Life" and "Sporting Chronicle"—2 to 1 agst. Icebound, 9 to 2 Kyra, 5 to 2 Night Guard, 10 to 1 PEEPING TOM, 20 to 1 any other. From a capital start Border Ranger settled down in front of Blairtol, Icebound, Peeping Tom, Peter Pax, Boddam and Vionnet, with Night Guard last. After a mile Peeping Tom moved up in front of Icebound. Up the hill Blairtol joined Border Ranger, but at the top they were passed by Peeping Tom, who went on from Blairtol, Son of Spring, Border Ranger, Icebound and Kyra, with Peter Pax last, and entering the straight Peeping Tom increased his lead. At the distance Son of Spring was passed by Night Guard, but neither could get any nearer to Peeping Tom, who won easily by three lengths; four lengths separated second and third, Kyra was fourth, Icebound fifth, Vionnet sixth, Peter Pax seventh, Boddam eighth, Border Ranger ninth and Blairtol last.

2.50—FORD MANOR WELTER HANDICAP of 200 sovs. Second to receive 15 sovs. and third 10 sovs. 7 f.

Mr. Z. G. Michalinos's ch. c. ESPEROS, by Pommern—Benbain. 4. 7-10 ..... J. Caldwell 1

Mr. D. Landale Wilson's AIM HIGH, 3. 7-13 ..... Thwaites 2

Mrs. D'Arcy Baker's THE BIG THREE, 6. 7-13 ..... F. Dempsey 3

Also ran—Philippi (F. Fox), Chinese (A. Lindsay), Hesh (Winter), Perhaps (J. Egerton), Jedi (N. Carroll), Turbeville (E. Piper), Princess Kirby), Bookham Star (J. Berry), Bonifface (J. Patman), Skyflight (R. Greenhill), Red Lac (K. Robertson), Still Free (Wadsworth), Glen Falloch (R. Lynch), Ballyrag (G. King), Agnes Go Lightly (R. Stokes), Cinzano (A. Burns), Scribunta (W. Marland). Off 3.26. (Winner trained by F. Scott.)

Betting—"Sporting Life" and "Sporting Chronicle"—3 to 2 agst. The Big Three, 6 to 1 ESPEROS, 8 to 1 each Philippi, Lesh, and Still Free, 100 to 12 Aim High, 10 to 1 each Turbeville and Princess, 20 to 1 any other. Won by a length; a short head. Philippi was fourth, and Cinzano last.

3.50—VILLAGE HANDICAP PLATE of 200 sovs. Second 10 sovs. 5 f.

Mrs. T. Carthew's br. c. ABRAN, by Torloisk—Wild Arum. 5. 6-12 ..... J. Caldwell 1

Mr. B. Coulson's ORBINDOS. 3. 7-1 ..... A. Lindberg 2

Sir E. W. B. Jardine's RACLA. 4. 8-6 ..... Dempsey 3

Also ran—Glendun (Winter), Patras (A. Smyth), Fitzroy (Archibald), Grand Lady (Thwaites), Lucky Son (A. Burns), Blaze (J. Kirby), Zetta (N. Carroll), Rose Bists (King), Square Bet (W. Marland), Girondin (Wadsworth), Nine Tree Hill (T. Barber), Lady Capulet (F. Fox). Off 3.55. (Winner trained by Wootton.)

Betting—"Sporting Life" and "Sporting Chronicle"—3 to 1 agst. ABRAN, 7 to 1 Racla, 8 to 1 each Girondin and Lucky Son, 10 to 1 each Blaze, Zetta and Fitzroy, 100 to 6 any other. Won by one length; four lengths. Lucky Son was fourth, and Patras last.

4.20—BEACON MAIDEN THREE YEARS OLD PLATE of 200 sovs. Second receives 10. 1 m.

Sir H. Horsfall's ch. c. MARIE ROCKET, by Sky Rocket—Marie L'Estrange. 9-10 ..... H. Jellies 1

Mr. R. B. Jeffrey's ON THE WING. 8-11 ..... Thwaites 2

Mr. A. Barclay Walker's KERLOCH. 9-0 ..... J. Kirby 3

Also ran—Glanllyn (Archibald), Hinode (W. Smith), Uncommon (Wadsworth), Canopean (A. Halder), Barham Square (F. Dempsey), Louvier's Ledge (Mariand), Gander (Lindberg), Mr. Speaker (J. C. Brooks), Gamvros (J. Caldwell), Rebecca (T. Barber). Off 4.23. (Winner trained by Walter Grizzy.)

Betting—"Sporting Life" and "Sporting Chronicle"—2 to 1 agst. MARIE ROCKET, 7 to 2 Barham Square, 6 to 1 Kerloch, 8 to 1 On the Wing, 100 to 12 Gander, 100 to 7 any other. Won by six lengths; a neck. Barham Square was fourth, and Uncommon last.

TO-DAY'S SELECTIONS.

The card for the wind-up of the Lingfield Park Meeting promises quite good sport. Compiler seems to have a good chance in the Old Mill Handicap, while Buckaway should account for the Breeders' Plate. Selections:

Godstone Plate—**Peter Parley.**
Sterbergh Handicap—**Venetian Star.**
Breeders' Plate—**Buckaway.**"
Old Mill Handicap—**Compiler.**
Weir Courtenay Plate—**Tetraglass.**
Club Welter—**Festoon.**

1.50—GODSTONE T.Y.O. SELLING PLATE of 200 sovs. 5 f. Age st. lb.

HARRIET C., by Devizes (Sir W. Cooke) ..... Leader 9 0
PETER PARLEY (Lord Woolavington) ..... Darling 9 0
PILGRIM'S GRACE (Mr. D. M. Gant) ..... Lowe 8 11
SONARUS (Mr. H. G. Glen) ..... Larkin 8 11
BATTALION (Mr. Hartigan) ..... M. Hartigan 8 11
ROCKWOLD (Mr. J. L. Jarvis) ..... Owner 8 11
WELSH DAME (Mr. Hugh Peel) ..... East 8 11
YAMARA F., by Sardanet (Lt.-Col. E. A. Wallinger) ..... F. Leader 8 11
CORVUS (Mr. R. Wootton) ..... Owner 8 11
(The above have arrived.)

LADY LUNA C., by Volta (Mr. T. W. Blenkiron) ..... W. Nightingall 9 0
CERBERUS (Sir H. C. Green) ..... G. Bell 9 0
CHERIMOYA C., by Abbot's Trace (Lord Dewar) ..... F. Darling 9 0
SQUARE LAD (Mr. Goldwater) ..... Hammond 9 0
WALLAH WALLAH C., by Firework (Mr. H. C. Miller) ..... Leach 9 0
POINTLESS C., by Torloisk (Mr. J. H. Jardine) ..... Leach sen. 9 0
FRANCISCA F., by Kildare II. (Mr. S. W. Bevy) ..... Leach, jun. 8 11
MERLE (Mr. R. Day) ..... Owner 8 11
FAIRY LASS F., by Abbot's Trace (Lord Dewar) ..... Pickering 8 11
JOVIAL JANE G., by Mount William (Mr. F. J. Farquharson) ..... Owner 8 11
WARRIOR'S STAR (Mr. H. A. Glen) ..... Larkin 8 11
HONEYLEUR (Dr. C. Green) ..... C. Piggott 8 11
KNOW ALL (Mr. E. Gwilt) ..... Owner 8 11
NEDDY (Mr. F. Hartigan) ..... Owner 8 11
PENCIL F., by Young Pegasus (Mr. J. H. Holt) ..... F. Leader 8 11
SPARKLING WINE (Mr. R. R. Jeffrey) ..... Higgs 8 11
INTIMATE (Mr. H. Lines) ..... Owner 8 11
MELBEACH F., by Honey Bee (Miss Nancy Paull) ..... E. Doyle 8 11
QUEEN'S FOLLY (Mr. W. A. Read) ..... Gooch 8 11
VAIN HILDA G., by Polygnotus (Mr. V. Smyth) ..... Owner 8 11
SOLAR VIRGIN (Miss L. Sturt) ..... Whittaker 8 11
ROYAL GEM (Mr. T. Wallis) ..... Owner 8 11
REDDIVINE (Mr. S. Wootton) ..... Owner 8 11

2.20—STERBERGH SELLING WELTER HANDICAP PLATE of 400 sovs. Second receives 10 sovs., and third 5 sovs. 1 m. Age st. lb.

STOP FLIRTING (Mr. W. Dew) ..... Poole 4 8 2
ELSPETH (Mr. Hartigan) M. Hartigan 4 8 0
HERRICH (Mrs. Stevens) ..... C. Stevens 6 7 8
THE MOUNT (Mr. Benson) ..... E. Piggott 5 7 7
CHAP (Mr. Nicholson) ..... Private 5 7 7
EXAM (Mr. H. Powney) ..... Owner 4 7 5
KINSMERE (Mr. Singer) ..... S. Bonfield 3 7 5
CARMEN (Mr. A. Knowles) ..... Nugent 3 7 2
(The above have arrived.)

BART SNOWBALL (Mr. Miller) ..... Dale 4 8 0
MONTIFIER (Mr. W. Payne) ..... Grace 4 8 7
EVENING BLISS (Mr. Shaw) ..... J. Kelly 4 8 7
SPEAR O' WAR (Mr. Bennett) ..... Owen 5 8 2
REPA (Mr. Benjamin) ..... R. Colling 5 8 1
ZENO (Mr. Howeson) ..... Nightingall 3 7 12
BLUE PAPER (Mr. F. Hartigan) Own 4 7 12
RADNABY (Mr. Richards) W. Nightingall 6 7 12
GAINSFORD (Mr. Lyon) ..... Owner 4 7 10
BACCALAUREAT (Mr. Morris) ..... Cameron 4 7 10
GRENOBLE (Mr. G. Strong) ..... Owner a 7 8
OPPINE (Mr. J. F. Hackett) ..... Owner a 7 8
ORVIOUR (Mr. A. Falcon) ..... Rintoul 4 7 8
ROOLEY LAD (Mrs. C. Stevens) Stevens 4 7 8
VENETIAN STAR (Mr. S. Wootton) ..... Owner 3 7 5
GREENHORN (Mr. Edge) ..... Poole 4 7 5
WOODLAND ELF (Mrs. Tabor) ..... Tabor 3 7 3
FLAXEN BOY (Mr. Jeffres) ..... Hilares 3 7 0

2.50—LINGFIELD PARK BREEDERS' PLATE of 1,000 sovs.; breeder of winner rec. 100 sovs., breeder of second 50 sovs., breeder of third 25 sovs., owner of second 50 sovs., owner of third 25 sovs. 1¼ m. Age st. lb.

BOTUN-NOR (Sir H. Ment) ..... Dundas 4 8 3
STASIARCH (Ld. H. de Walden) Waugh 3 8 0
BUCK AWAY (Mr. Buxton) ..... W. Waugh 3 8 0
GALLOPER KING (Sir H. Bird) Whalley 3 8 0
ST. MARY'S KIRK (Sir R. Mere) ..... Perse 3 7 8
MITTOK BRIDGE (Sir R. Kennedy) ..... Templeman 3 7 7
MALVERN CHASE (Sir G. Bullough) ..... Perse 3 7 4
REDDITOR (Sir R. Mew) ..... Perse 3 7 1
(The above have arrived.)

VERMILION PENCIL (H.H. Aga Khan) ..... R. Dawson 4 10 0
GLOMMEN (Mr. Sol Joel) ..... Earl 4 9 10
RUNNYMEDE (His Majesty) ..... W. Earl 4 9 7
SIR KENNETH (Mr. J. White) L. Ward 4 9 7
TREASURER (Lt. Glanely) ..... F. Archer 4 9 7
BUCELLAS (Mr. J. P. Hennessy) J. Jarvis 4 9 7
THE MONK (Mr. Sol Joel) ..... Earl 4 9 4
GAY SHIELD (Sir R. Jardine) T. Waugh 4 9 3
GRAND MARINER (Lord Glanely) ..... F. Archer 4 9 0
LUCKY SON (Mr. Benson) ..... M. Hartigan 4 8 11
LUCKY MAN (Mrs. A. Bendir) ..... M. Hartigan 4 8 11
FORDNEY (Mr. G. Hardy) ..... Hogg 4 8 11
JENICO (Mr. A. Hood) ..... R. Peacock 4 8 8
DONAGHADEE (Donaghadee Lady Nun-burnholme) ..... A. Waugh 4 8 8
IMPARAT (Mr. G. Read) ..... Owner 4 8 8
DIAGORAS (Mr. A. K. Macomber) ..... S. Darling 4 8 8
STAROSTA (Lord H. de Walden) ..... D. Waugh 4 8 7
MULBERRY WALK (Sir J. Robinson) ..... Leach 4 8 7
CAPTAIN SWIFT (Mr. P. Ralli) ..... Easterbee 5 8 12
DANGER C., by Bay d'Or (Sir W. Cooke) ..... Platt 9 0
PANO (Maj. J. B. Walker) ..... Whitaker 9 0
AGAPO (Mrs. R. J. Wallington) ..... Leader 9 0
HOTSTUFF (Sir Victor Sassoon) ..... Crawford 9 0
FRIARGATE (Mr. H. Rhodes) ..... Coldbeck 9 0
ST. ROY (Miss Nancy Paull) ..... E. Doyle 9 0
TETRAGLASS (Maj. McCalmont) ..... Perse 9 0
ANCONA C., by Silvern (Mr. J. B. Jardine) ..... F. Leach, jun. 9 0
KENTUCKY (Mr. E. Gwilt) ..... Owner 9 0
SONNY (Mrs. Hartigan) ..... H. Hartigan 9 0
BRIGHT BACHELOR (Mr. Gordon) Jarvis 9 0
TETRAST (Sir H. Cunliffe-Owen) O. Bell 9 0
LOVE DART (Mr. J. W. Corrigan) ..... Waugh 8 11
QUITE PURE (Mr. R. L. Cotterell) Private 8 11
GOLDEN ORIOLE (Mr. J. Goodenday) ..... Nugent 8 11
GOOSIE F., by Hounam (Capt. J. G. R. Hom(fray) ..... Sherwood 8 11
QUARTETTE F., by Pelops (Mr. Z. G. Michalinos) ..... F. Scott 8 11
OH LAMMY (Mrs. A. Pape) ..... F. Leader 8 11
LADY LUCY F., by Junior (H.H. Maharaja of Rajpipla) ..... Bartholomew 8 11
LITTLE JOAN (Lt.-Col. E. A. Wallinger) ..... C. Wall 8 11
WELL COPPED (Sir V. Sassoon) ..... Crawford 8 11
CONFLAGRATION (Mr. L. P. Smith) ..... Private 8 11
(The above have arrived.)

BRIAN ROYAL (Mr. S. Cohen) ..... Tabor 9 0
ORBITA (Mr. S. Wootton) ..... Owner 9 0
FLASHING STAR (Mr. W. Wilson) ..... Wilson 9 0
STARBRACE (Mr. W. A. Read) ..... Gooch 9 0
TITUS OATES (Lord Rosebery) ..... J. Jarvis 9 0
HARD LINES (Capt. L. Montagu) Hartigan 9 0
FOURFOLD C., by Sunstar (Maj. McCalmont) ..... Perse 9 0
GODFREY (Mr. A. R. Cox) ..... Taylor 9 0
HAND IN GLOVE (Mr. A. P. C. Howe) ..... Hammond 9 0
PALMOLIVE (Mr. G. Barclay) ..... Owen 8 11
CORINTH (Mr. H. R. Broughton) ..... O. Bell 8 11
LAY SISTER (Sir G. Bullough) ..... J. Jarvis 8 11
GOLDEN PROSPECT (Sir G. Bullough) ..... J. Jarvis 8 11
RUNNING WATER (Sir A. Butt) ..... Wootton 8 11
FESS (Mr. J. Clement) ..... Owner 8 11
QUEEN ELF F., by Sardanet (Mr. S. Cohen) ..... Tabor 8 11
ORFORD (Mr. Frank Curzon) ..... Watts 8 11
DRAYGOLA (Mrs. D. Frame) ..... Killaire 8 11
NICELY F., by Arion (Mr. W. L. Green) ..... Gwilt 8 11
BRAY HONOR (Mr. D. Frame) ..... Killaire 8 11
TEARMARK (Mr. E. H. Gregory) ..... Private 8 11
TOPAZ (Sir R. Jardine) ..... T. Waugh 8 11
THE BLOWER (Mr. R. Jeffrey) ..... Mr. R. Jeffrey 8 11
SHASTA (Mr. Howard Lacy) ..... M. J. Reardon 8 11
MOYA (Capt. P. L. Johnston) ..... S. Darling 8 11
CLARICE F., by Rock Flint (Mrs. Lawrence) ..... Cundell 8 11
TWINKLE EYE (Duke of Portland) ..... F. Darling 8 11
LA BELLE TAPINE (Eleanor Lady Torrington) ..... Bartholomew 8 11
LOYAL HEART (Mr. T. Wallis) ..... S. Darling 8 11
PROMISE ME (Lady Waterfree) S. Darling 8 11
ROCKROSE (Sir M. Wilson) W. Nightingall 8 11

4.20—LINGFIELD CLUB WELTER STAKES of 3 sovs. each, 1 ft., with 150 sovs. added. Second 20 sovs., and third 10 sovs. 1 m. 5 f. Age st lb.

TUDOR KING (Mr. J. Courtauld) ...Law 6 10 3
FESTOON (Mr. F. Cundell) ....Cundell 6 10 0
LIBRARIAN (Mrs. Gregson) ...C. Young 5 10 0
(The above have arrived.)

CRICKET.

LEINSTER v. ULSTER.

TWO HOURS' PLAY IN COLLEGE PARK.

The frequent heavy showers curtailed the cricket in the match between Leinster and Ulster in the College Park yesterday to a little over two hours. Prior to the luncheon interval there was slight rain, but play had just only been resumed when a regular downpour set in, and it was 5.30 before another ball was bowled. Then before six o'clock came another stoppage, and stumps were drawn.

In the Leinster team C. J. Little replaced A. P. Kelly. Ulster's task in getting together a side to travel was not an easy one. Four of the original XI.—C. Anderson, F. Jackson, H. Jackson, and J. McDonald—cried off, the vacancies being filled by bringing in A. E. Anderson, A. C. Douglas, F. S. Hare, and J. Fleming, and in the circumstances, and under the conditions which prevailed, the visitors may be credited with having done very well, for at the close they had scored 120 for 8 wickets.

Included in the Ulster team is R. W. Moore, of Cliftonville, who came into prominence in Northern cricket as a junior playing for Ulster against Leinster at Ballynafeigh. A good all-round cricketer just out of his teens, he was in the Ulster XI. against Cambridge Crusaders last year at Belfast, and made top score—55. Yesterday he again headed the list with a capital 43. Going in with the score at 20 for two wickets, he was sixth out at 101, having batted soundly for about an hour and a half. While making his first thirty runs—mostly singles—he played perfect cricket, being strong on the off; but the latter part of his innings was marred by a few faulty strokes. He was out to a remarkably fine one-handed catch by Robinson, fielding at point, immediately after lunch. Moore shared in a partnership with A. E. Anderson which yielded 42 for the third wicket, but the batting subsequently was quite colourless until E. A. Barry and W. Andrews put on 26 for the eighth wicket. The Leinster bowling and fielding were very steady, G. N. Kelly in particular doing well in the attack. In his first three overs he secured 2 wickets for 11 runs, and in eight overs he claimed three wickets at an average of 7 runs apiece. Play will be resumed to-day at 11 o'clock, and stumps will be drawn at 5.45; but if there is a chance of finishing the time will be extended to 7 o'clock.

YORKSHIRE'S EASY WIN.

TAME FINISHES.

Heavy rain at Bristol and Old Trafford prevented any play yesterday in the match between the South of England XI. and the Australians and that between Lancashire and Kent. The Australians had all the best of the former, with 323 for 6, against the South's 211 all out; and Lancashire 310 for 5 held a decided advantage over Kent, 164 all out.

With a definite result out of the question, the match at Leicester became a struggle for first innings points, and resourceful batting by the home counties' tail gave them a lead of 10. Hobbs played a splendid second innings of 84, and appeared set for a century when he got in front of a straight one.

The feature of the Middlesex-Worcestershire match was a hard-hit innings by A. R. Tanner—81 not out, scored in eighty minutes. Set to get 310, Worcestershire failed badly, and the side was all out for 189, of which M. K. Foster contributed 77.

On a rain-soaked wicket at Edgbaston, Rhodes and Kilner were very difficult. Warwickshire were always fighting an uphill battle, and it was not surprising when the game closed at a quarter past five. Yorkshire winning by an innings and 99 runs.

The final stages of the Sussex-Essex and Hampshire-Somerset matches were disappointing, and both ended in somewhat tame draws. To some extent, the latter was saved by a brilliant partnership by Brown and Capt. T. O. Jameson, 144 and 105 not out; but after Hampshire declared, setting Somerset to get 201 in a little over two hours, the latter adopted safety tactics, robbing the finish of all interest.

BATTING.

Brown (Hants v. Somerset) 144
Capt. T. O. Jameson (Hants v. Somerset) 105*
Hobbs (Leicestershire v. Surrey) 84
A. E. Tanner (Worcester v. Middlesex) .. 81*

BOWLING.

Kilner (Warwickshire v. Yorkshire) .. 6 for 26
Hearne (Worcestershire v. Middlesex) 5 for 65
Rhodes (Warwickshire v. Yorkshire) 4 for 22
Shepherd (Leicestershire v. Surrey) .. 4 for 44

LEINSTER V. ULSTER.

In College Park.

ULSTER.			
W. A. Irwin (Warningstown) b Kelly	0	L.b.w. b Fryer	15
E. Anderson c and b Down	0	E. Barry (N. of Ireland) not out	14
C. Anderson c Little b Kidd	24	F. S. Hare (Ulster) b Kelly	0
A. C. Douglas c and b Kelly	8	W. Andrews (Co. Londonderry) not out	20
R. W. Moore (Cliftonville) c Robinson b Fryer	43	J. Dearden (N. Down) not out	1
W. R. Sproule (N. of Ireland) b Harrington	1	Extras	15
J. McDonald (Co. Londonderry) b Kelly	0	Total (6 wkts.)	120

To bat—J. Fleming (Downpatrick), H. Jackson (Co. Londonderry), W. F. Aylward (Pembroke), and Bookman (Co. Londonderry).

LEINSTER.			
Shipman c Geary b Peach	1	Geary c Cook b Shepherd	39
Berry c Jeacocke b Geary	13	Bradshaw b Shepherd	4
Armstrong c Ducat b Peach	39	Sidwell c Cook b Geary	24
Astill c Hobbs b Shepherd	50	Bale c Cook b Shepherd	0
A. T. Sharp run out	30	Skelding not out	1
Maj. G. H. S. Fowke c Jeacocke b Geary	74	Extras	23
		Total	297

Bowling.—First Innings—Peach, 2 for 46; Geary, 3 for 52; Fenley, 0 for 95; Lock, 0 for 37; Shepherd, 4 for 44.

WARWICKSHIRE v. YORKSHIRE.

At Birmingham. Yorkshire won by an innings and 99 runs.

YORKSHIRE—First Innings.			
Holmes c Croom b Partridge	17	Rhodes c Santall b Wyatt	43
Sutcliffe run out	102	Robinson not out	8
Oldroyd b Partridge	104	Extras	8
Leyland b Partridge	3	Total (6 wkts.)	326
Kilner c Parsons b Wyatt	41		

*Innings declared.

Bowling—First Innings—Partridge, 3 for 100; Wyatt, 2 for 84; Santall, 0 for 53; Peach, 0 for 17; Cooke, 0 for 26; Quaife, 0 for 21; Parsons, 0 for 15.

WARWICKSHIRE.			
First Innings.		Second Innings.	
Parsons c Leyland b Kilner	18	L.b.w. b Rhodes	9
R. E. S. Wyatt b Rhodes	44	c Dolphin b Rhodes	5
Bates c Waddington b Rhodes	0	c Leyland b Rhodes	11
Quaife c Macaulay b Kilner	56	c Oldroyd b Kilner	14
Santall c and b Kilner	1	c Rhodes b Kilner	5
Kilner c Waddington b Rhodes	10	c Holmes b Rhodes	5
Croom c Dolphin b Waddington	3	b Rhodes	0
Smart b Rhodes	1	b Kilner	3
N. E. Partridge b Rhodes	0	b Kilner	11
Cooke b Waddington	1	L.b.w. b Kilner	1
Peach not out	12	not out	0
Extras	10	Extras	1
Total	162	Total	65

Bowling—First Innings—Macaulay, 0 for 26; Waddington, 2 for 35; Kilner, 3 for 54; Rhodes, 5 for 37. Second Innings—Robinson, 0 for 7; Macaulay, 0 for 8; Kilner, 5 for 22; Waddington, 0 for 1; Rhodes, 4 for 26.

Phenix.—W. Allen, J. F. Crawford, J. D. S. Fitzgerald, B. Fox, R. Fox, H. French, W. Hutton, J. Leonard, N. M'Auley, D. R. Pigot, J. H. Pigot.

For reports of all matches and notes on current events get *The Irish Field*. Published every Saturday. Price 2d.—(Advt.)

WORCESTERSHIRE V. MIDDLESEX

At Worcester. Middlesex won by 120 runs. Score:—

MIDDLESEX.			
First Innings.		Second Innings.	
Lee c Fox b Pearson	6	c sub. b Tarbox	43
G. E. Cuthbertson c Wilson b Root	1	b Pearson	6
Hearne c Summers b Rogers	16	c Fox b Tarbox	34
G. O. Allen c Foster b Root	66	l.b.w. b Root	55
F. T. Mann b Wilson	6	l.b.w. b Tarbox	15
Beton c Summers b Wilson	8	b Root	33
N. Haig c Fox b Wilson	4	c Wright b Rogers	29
C. T. Bennett c Wilson b Root	1	c Summers b Pearson	15
A. R. Tanner b Root	21	not out	81
Durston c Wright b Root	1	c Rogers b Root	4
Price not out	0	b Jewell	15
Extras	6	Extras	15
Total	139	Total	330

Bowling.—First Innings—Root, 5 for 38; Pearson, 1 for 42; Rogers, 1 for 34; Wilson, 3 for 33. Second Innings—Root, 3 for 104; Pearson, 2 for 57; Wilson, 0 for 60; Rogers, 1 for 52; Tarbox, 3 for 43; Jewell, 1 for 7.

WORCESTERSHIRE.			
First Innings.		Second Innings.	
M. K. Jewell c Price b Haig	18	b Allen	7
Wright c Price b Durston	16	b Durston	0
Tarbox c Bennett b Hearne	18	c Lee b Haig	1
Fox c Tanner b Hearne	13	l.b.w. b Hearne	11
Wilson b Durston	0	l.b.w. b Hearne	8
M. K. Foster c Price b Durston	5	b Tanner	77
Allen c Cuthbertson b Durston	1	c and b Hearne	31
Rogers not out	39	not out	9
Summers b Durston	2	c Bennett b Tanner	7
Extras	17	l.b.w. b Hearne	0
Total	169	Extras	23
		Total	189

Bowling.—First Innings—Haig, 1 for 17; Allen, 2 for 38; Durston, 3 for 47; Hearne, 2 for 48. Second Innings—Haig, 1 for 20; Durston, 1 for 42; Hearne, 5 for 65; Allen, 1 for 33; Tanner, 2 for 9.

SUSSEX V. ESSEX.

At Brighton. A draw. Score:—

SUSSEX.			
First Innings.		Second Innings.	
Bowley c Nichols b Louden	0	b Louden	102
Tate c Nichols b Russell	20	c Nicholas b Louden	42
Wensley b Nichols	45	b Hipkin	25
Cook b Nichols	0	c Russell b Louden	2
L. Williams c Nicholas b Russell	18	c Nichols b O'Connor	61
Langridge b Russell	3	c and b Hipkin	33
Cox b Louden	12	not out	8
A. H. Gilligan b Russell	16	l.b.w. b Louden	31
A. E. Gilligan not out	7	not out	50
Col. A. W. Watson c Nichols b Russell	3	c sub. b O'Connor	8
Cornford c Nichols b Louden	0		
Extras	4	Extras	18
Total	125	Total (8 wkts.)	*374

*Innings declared.

Bowling.—First Innings—Louden, 3 for 42; Eastman, 0 for 29; Hipkin, 0 for 7; Nichols, 2 for 18; Russell, 5 for 25. Second Innings—Louden, 5 for 99; Russell, 0 for 80; Nicholas, 0 for 41; O'Connor, 2 for 38; Hipkin, 2 for 64.

ESSEX.			
First Innings.		Second Innings.	
Freeman c Tate b Cox	100	not out	37
Conroy l.b.w. b Wensley	94	c Bowley b Tate	4
O'Connor l.b.w b Tate	21	c Watson b A. H. Gilligan	14
Russell b Wensley	0	not out	4
Capt. F. W. Nicholas	0		
P. Perrin run out	4		
H. M. Morris b Tate	7		
Nichols not out	10		
L. G. Eastman c and b Wensley	0		
Hipkin c and b Tate	1		
Louden l.b.w b Tate	0		
Extras	7	Extra	1
Total	244	Total (2 wkts.)	60

Bowling.—First Innings—A. F. R. Gilligan, 0 for 45; Tate, 5 for 80; Wensley, 2 for 61; Bowley, 0 for 44; Cox, 1 for 28; Langridge, 0 for 12; A. H. Gilligan, 0 for 11; Watson, 0 for 8; Cook, 0 for 6. Second Innings—Tate, 1 for 30; Wensley, 0 for 4; Cox, 0 for 2; Bowley, 0 for 5; Williams, 0 for 4; A. H. Gilligan, 1 for 12; Langridge, 0 for 2.

HANTS v. SOMERSET.

At Portsmouth. A draw. Score:—

HAMPSHIRE.			
First Innings.		Second Innings.	
Brown c Case b Earle	4	c Earle b Hunt	144
Newman b White	27	c Hill b White	24
B. Alfrd c MacBryan b Hunt	9	not out	45
Mead c Lee b White	27	c White b Earle	11
Powell run out	30		
Capt. T. O. Jameson b White	5	not out	105
Livsey c Young b White	0		
P. W. Hall l.b.w b White	0		
K. E. Parker l.b.w b Earle	15	b Earle	7
Kennedy not out	33		
Boyes c White b Hunt	7		
Extras	5	Extras	13
Total	212	Total (4 wkts.)	*349

*Innings declared.

Bowling.—First Innings—Earle, 2 for 41; White, 5 for 61; Hunt, 2 for 55; Berry, 0 for 20; Lee, 0 for 29; Young, 0 for 1. Second Innings—Earle, 2 for 71; Hunt, 1 for 71; White, 1 for 96; Lee, 0 for 26; Young, 0 for 47, Berry, 0 for 14; Lyon, 0 for 11.

SOMERSET.			
First Innings.		Second Innings.	
J. C. MacBryan c Jameson b Newman	49	not out	2
Young c and b Newman	31	c Mead b Newman	7
M. D. Lyon c and b Jameson	126	not out	20
C. C. Case c Aird b Boyes	43	c Livsey b Mead	21
Hunt b Jameson	4		
J. C. White c Mead b Boyes	32		
G. F. Earle b Boyes	4		
C. P. Ewens c Bowell b Boyes	9		
M. L. Hill c Brown b Jameson	50		
W. E. Berry not out	1		
Lee c and b Jameson	0		
Extras	12	Extras	3
Total	361	Total (2 wkts.)	53

Bowling.—First Innings—Kennedy, 0 for 52; Brown, 0 for 38; Newman, 2 for 85; Boyes, 4 for 128; Jameson, 4 for 56. Second Innings—Kennedy, 0 for 4; Newman, 1 for 13; Jameson, 0 for 12; Boyes, 0 for 4; Brown, 0 for 9; Mead, 1 for 8.

NORTHAMPTONSHIRE V. DERBYSHIRE.

At Northampton. A draw. Score:—

NORTHAMPTONSHIRE—First Innings.			
A. P. R. Mawtin b Townsend	63	J. E. Timms l.b.w. b Storer	56
H. F. Bagnall c Elliott b Worthington	3	J. M. Fitzroy-Norbington b Storer	0
Woolley b Worthington	31	P. A. Wright b Storer	0
W. C. Jupp c Bowden b Storer	17	Thomas run out	1
R. L. Wright b Morton	7	Clark not out	0
Bellamy b Storer	0	Extras	10
Bowling.—First Innings—Worthington, 2 for 44; Morton, 1

FINANCIAL NEWS AND NOTES.

TONE AND COMMENT. LONDON MOVEMENTS.

DUBLIN DULL.

MARCONIS STRONG.

The week-end market on 'Change presented little alteration from the quiet conditions so clearly defined during the week. Prices continue steady to firm, and the hope is that a distinct step forward will be made during the next ten days in the settlement of the coal miners' strike. The Funds were quiet, with War Loan 5 per cent. unchanged after a dull opening. Land Bonds again received attention at a further rise, and closed firm. Victory Bonds and Funding Loan were both bid for at higher prices. Banks were scarcely altered. Further realisations were attempted in Guinness Ord. Shares. Grand Canal Pref. Shares were again higher. Marconi Ord. were absorbed, mostly for the other side. Rails remain dull and more or less on offer, with a fair business in Great Southern Pref. Stock at declining prices. There was continued inquiry for Provincial Tramway Shares, and a higher price was paid for the Ordinary Shares, and the last price, 4, bid for the Pref. The best bid for Belands Ord. Shares was 40s., or 5s. under last price, with sellers in the market at previous level. Pim Bros. Ord. were again absorbed when offered. Among Manufacturing Shares, A. Armstrong and Co. Pref. were pressed for sale at a further reaction. Tobaccos varied a few pence in a generally firm market. Imperials were firmer, while British-Americans eased. Textile Shares were quietly irregular. Courtaulds varied slightly. Coats Ord. eased, but the "B" Pref. were scarce and higher. Bleachers gave way, but Spinners appeared a firmer market. Helys Ord. were steady on the satisfactory year's trading figures and the maintenance of the dividend, bonus and reserve allocations. Dunlop Rubber opened easy, but closed the turn harder. Shell Transports recovered partly from the previous day's duliness.

LONDON QUIET.

QUOTATIONS WELL MAINTAINED.

A quiet tone ruled in the London Stock Market in generally yesterday, but despite the slackness of business a fairly steady tone was maintained. The absence of any definite development in the coal position was, to a certain degree, responsible for the lack of interest displayed in markets; but, with a few exceptions, quotations were fairly well maintained. Business was on a comparatively small scale in the gilt-edged section yesterday, but final quotations showed little change from the previous levels. Foreign Government Stocks, on the other hand, went back rather sharply in some directions, Chinese issues being a dull spot, while French Loans declined on the fall in the franc. Little support was forthcoming for Home Rails, and in the circumstances it was not surprising that a slightly weaker tendency developed. Among Colonial and Foreign Rails Mexicans continued a strong market, and some further appreciable improvements were recorded. A firmer tendency ruled in Oils, while Mines, although quiet, were fairly well maintained.

MEXICAN RAILS.

Attention recently paid to Mexican Government and National Railways securities has now extended to the stocks of the Mexican Railway Company, a non-Governmental concern financed by British capital. American buying has been largely responsible for the movement so far as it concerns the Government and National Railway Stocks. American financiers, by reason of their geographical position, are probably better informed than London of the progress of economical events in Mexico. It has been constantly reiterated that conditions are improving there, and this seems to be the reason for the demand now seen for Mexican Railway issues. For some years past the company has been doing good business, the gross receipts for the first half of 1925 amounting to $7,279,963, compared with $6,007,605 for the corresponding period in 1924. Unfortunately for shareholders, there is now little margin of profit after allowing for working expenses. The idea now prevails, however, that this state of affairs has been remedied. It has been pointed out in the past by the chairman of the Mexican Railway Company that, so long as the National Railways paid exceptionally high wages, the Mexican Company could not lower its working costs. With the National Railways now in private ownership once again, however, and the expectation that working costs on that system will be reduced, it is hoped the way is now cleared for the Mexican Company to also lower its expense ratio.

VEREENIGING ESTATES.

At the twenty-seventh annual general meeting of the shareholders of the Vereeniging Estate Co., Ltd., which was held yesterday at Johannesburg, Mr. Isaac Lewis, who presided, stated that the balance sheet was the most satisfactory one since the inception of the company. The account showed a net profit for the year of £135,542 13s. 7d., due to improvements in every branch of the company's operations. He added that the shareholders confirmed the payment of a 10 per cent. dividend, which, after payment, would leave an additional sum of £19,632 to be carried forward to the next balance sheet.

AMALGAMATED RUBBER ESTATES.

Alarm must not be felt at the cessation of rubber buying by the United States, remarked Mr. James Fairbairn, chairman of Amalgamated Rubber Estates, at yesterday's meeting of that company. They, like ourselves, he added, have been experiencing a severe winter, with long-delayed spring trade, but when the fine weather has really arrived, with the increased production of motor cars, the demand for tyres must necessarily be large. The pronouncement of the Colonial Office that, as from May 1, the exportable allowance will remain at 100 per cent, and the basic price will be raised from 1s. 3d. to 1s. 9d., is, indeed, satisfactory to the producers, said Mr. Fairbairn, and the right kind of answer to give to the opponents of the perfectly equitable Stevenson scheme. Referring to the Amalgamated Company's position, Mr. Fairbairn said that, broadly speaking, the acquisition of new estates has proved a satisfactory purchase, having in view the fact that we have always aimed at making the Amalgamated Rubber Estates a mixed producer. It was the intention of the Board to undertake the planting of a further area of at least 2,000 acres by a company similar to Amalgamated Development, to be known as North Nanyaang, and the shares of this company will be offered to shareholders on favourable terms.

THE PESETA.

The feature of the foreign exchange market on Thursday was a sharp appreciation in the value of the Spanish peseta to 31·96 to the £, owing to the surrender of the Riff leader and the end of the costly war in Morocco. Of a nominal value of 25·22½ to the £, the Spanish peseta has for the past few years been below parity, owing largely to the campaign in Morocco. In common with other neutral currencies during and immediately after the Great War, the peseta stood at a premium over sterling, the record high value of 18·65 to the £ being reached on December 10, 1919. Subsequently the gradual recovery set in, owing in all countries of the world caused a reaction in the peseta, the downward movement being accelerated by the unsettled state of domestic politics and by adversities sustained in Morocco. By March, 1924, the low value record of 35·20 was reached, and the rate has since moved within 4 or 5 pesetas of that figure. Since the new Government in Spain, economic and financial conditions have shown a steady improvement, the note circulation having been considerably reduced, while the export trade has of late been expanding in a satisfactory manner. The continued drain of the war in Morocco has been the fly in the ointment, and now this has been removed, an era of increased prosperity would appear to be assured for the Spanish nation in the absence of any serious domestic political disturbances.

THE MONEY MARKET.

The volume of business passing in the gilt-edged market yesterday was on a slightly smaller scale than has been the rule recently, but a generally firm tone was evident. War Loan Fives marked a small gain to 100½, or ¼ above the overnight level. Indias were slightly easier on balance, the Threes at 62½ and the 3½ p.c. at 74 both losing ¼ on the day.

Among Foreign Government Stocks Chinese issues were a heavy spot, the 5 p.c., 1895 dropping a point to 93, while the 4½ p.c. 1898 at 76 and the 5 p.c. 1912 at 60 were a point and 2 points lower respectively. Uruguay 3½ p.c. at 64½ were ½ to the good. French Loans, on the other hand, went lower on the decline in the exchange, the Fives being ¾ lower at 10½ x d., while the Fours dropped ½ to 8¼.

MEXICAN RAILS STRONG.

Ameng Colonial and Foreign Rails Mexicans continued the centre of interest, and some further appreciable gains were registered. The Ord. went ¼ up to 8, while the 8 p.c. Pref. at 23 and the 6 p.c. Pref. at 13 were 2 points and 1 point higher respectively. Leas gained ½ to 39, while United Havana at 74 were also ½ higher. Brazil Common, however, shed ½ to 1¼.

RUBBER SHARES IRREGULAR.

An irregular tendency ruled in the Rubber share market yesterday, while the volume of business put through continued on a small scale. The continued lack of interest, coupled with the fact that a weaker tone was evident in the commodity market, tended to send prices lower at the commencement of business, but later on prices rallied on a recovery in the quotation for the raw material. Spot to June rubber sold 1s. 8¾d. to 1s. 9d., and then 1s. 8¾d. per pound; July-September fetched 1s. 8¾d.-1s. 9d., and then 1s. 8¼d., while October-December, after opening at 1s. 8¾d., went as high as 1s. 9¼d., but later fell to 1s. 8¾d. per pound. B.N.B.R. Trust were a firmer market, and at the close of business a gain of 9d. was recorded at 10s. Eastern Trust went 3s. 1¼d. forward to 37s. 6d. Kuala Muda at 50s. and Ledbury at 70s. were both 1s. 6d. firmer, while Malacca at 58s. were 1s. 1½d. to the good. F.M.S. Planters were a strong spot, the closing value of 70s. showing a gain of 1s. 10½d. on the day. Bah Lias, on the other hand, went back to 47s. 6d., or 1s. 6d. easier, while Batu Caves at 60s. were 1s. 5d. lower. Pegoh dropped 1s., and Membakut at 31s. 6d. were 1s. 6d. down. Sialang went off sharply to 68s. 9d., or 2s. 4½d. below the overnight level. Tandjong shed 1s. 3d., and Telogoredjo dropped to 74s. 4½d., or 1s. 1½d. easier.

TEA SHARES EASIER.

An irregular tendency characterised dealings in the Tea share market yesterday, while the volume of business put through was still on a small scale. The more speculative issues went further lower in many instances. Amalgamated Estates, 4s½, ½ to the good at 41½, and Bargang at 50s., were finally 1s. 3d. harder. Consolidated Tea and Lands at 32½ were ¼ better on the day, and Budla Beta at 7½ were ¼ up. Doom Dooma went 1s. firmer to 92s., and Jokai at 88s. 1½d. were 7½d. to the good. Borelli went back to 90s. 9d., or 1s. 0½d. easier. Dimbula Valley at 71s. 3d. and Selinga Valley at 50s. 7½d. were both 1s. 3d. lower, while Jorehaut shed 2s. 6d. to 95s. Jhanzie were no better than 88s. 1½d., or 1s. 3d. down, while Pandan shed 4½d. to 17s. 3d.

OIL SHARES GOOD.

While business in the Oil Share market generally yesterday was not particularly active, the volume of transactions was satisfactory for the last business day of the week, there being no pressure to sell. Firmness continued to be displayed by the recognised leaders, certain of which added to their recent gains, while good features were provided by Mexican Eagles, Trinidad Leaseholds, and Apex Trinidad. Quite an active business was transacted in Mexican Eagles, the shares changing hands freely at advancing prices. In some quarters hopes are entertained that the annual report, which should be available shortly, may show some improvement in the position, particularly as production figures during recent weeks have shown an appreciable increase. Mexican Eagles Ord. were bid up 6d. to 23s. 10½d., the 8 p.c. Participating Prefs. were up to a like extent at 22s. 9d., and the 7 p.c. First Prefs. gained 3d. at 16s. 7½d. Following the satisfactory advices from New York, Shells made a firm start at 4½, and further improved to 4¾, but at the close they were unchanged. Royal Dutch continued in demand and further advanced ½ to 35¼. Burmahs remained a firm market at 6¾ following the publication of the report. An irregular tendency characterised Venezuelans. British Controlled Common improved in the early hours to 9s. 7½d., but came on offer in the afternoon and receded to 9s. 4½d., at which a small loss was recorded, while the Prefs. were widened to 11s. 4½d. V.O.C. Holdings rose ¼ on the Ord. to 5¾, and the Prefs. to 5¼.

IDLE INDUSTRIALS.

While dealers were still hoping for a satisfactory solution to the present coal trouble, the absence of any definite development was reflected in the idle conditions which again prevailed in the Industrial market yesterday. Prices for the most part were allowed to find their own level, and though the undertone was described as steady, few really firm spots were observable. The departments to make the best showing were those devoted to electrical equipments and shipping issues. Among the former, British Insulated and Helsby and General Electrics at 31s. each gained 1s., while Johnson and Phillips further improved to 65s., and Siemens to 32s., with Brush Electrical bid for at 26s. 6d. English Electric Ord. were a dull spot, 6d. easier at 15s. 9d. Of the Shipping issues, good support was again forthcoming for both Royal Mails and P. and O. Def. The former changed hands up to 85¾, closing with a net gain of 1 at 80½, while the latter touched 252, and finished a further 3 points up at 250. Coal, Steel and Engineering descriptions were lower where changed. Apart from Copes, which hardened ¼ to 3½ on the report, little disposition was shown to lift prices for the leading Tobacco shares. There was a fair turnover in both "Bats" and "Imps," but the trend of values was downward. The former finished 6d. lower at 119s., and the latter 3d. easier at 102s. 9d. Godfrey Phillips shed ¼ at 3¾. Carreras maintained a steady appearance throughout at 12½, with the "A" Shares closing buyers at 12¾.

Some irregularity was seen in the Brewery department. Buyers were reported for Barclay Perkins, which gained ½ at 5¾, and an inquiry for Benskin Pref. lifted the price ¼ to 3¾. Hoare and Co. hardened a similar fraction to 2½, and City of London to 3½. Watney Defd. changed hands at one time up to 29¾, but a seller appeared at this level and they finished unchanged on balance at 29½. Ind Coope eased ¼ to 5¾, and Distillers gave way 3d. to 56s. 3d. Some of the Hotel shares improved, Frederick Ord. to 13s. 6d., Savoy to 1¾ and Strand Pref. Ord. to 2. Land shares were rather uncertain. Hudson's Bays old shares eased ¼ to 5, but the new further improved to 97s. fully-paid. Apart from Shia Yiccos, which relapsed 2s. 9d. to 47s. 9d., the Textile division had a fairly steady appearance. Trading, however, was on a small scale, and most of the leaders closed without alteration. Bleachers finished at 43s. 6d., Bradford Dyers at 53s. 9d., Calico Printers at 82s. 9d., Coats at 62s. 10½d., with Sewing Cotton fractionally to the good. Provincial support was forthcoming for Linen Threads, which rose 6d. to 32s. 9d. Stores descriptions had a dull appearance. Waring and Gillow Ord. lost part of their recent advance, closing 9d. down at 9s., with the Pref. steady around 14s. 6d. Foodstuffs found supporters, except for Lovell and Christmas, which eased ¼ to 1¼. Liptons improved 6d. to 15s. 6d., and on the chairman's remarks at the recent meeting Crosse and Blackwell Ord. improved 3d. to 2s. 6d., with the Pref. also 3d. better at 10s. 6d. Nitrates opened firm under the lead of Lautaros, which were bid up to 5¾, only to react later, and finished unchanged at 5¼. Quiet buying of some of the leading Insurance shares was again noticeable. Motor issues moved within narrow limits, with Vauxhall Preds. marked down 7½ to 15s. 10½d. Among Miscellaneous descriptions, Dunlops showed little variation, fluctuating between 26s. 4½d. and 26s. 0¾d., closing without net change at 26s. 3d. Some of the Lever Pref. issues were inquired for, and the Seven closed 24s. 7½d. buyers. Nobel Industries Ord. rallied to 28s. 6d.

DUBLIN BUSINESS DONE.

GUINNESS OFFERED. TEXTILES AND TOBACCOS FLUCTUATED. DUNLOPS FIRM.

Government National 5 per cent. Loan repeated 99, while Land Bonds 4½ per cent. rose ¼ to 89¾ x.d.

In British Funds, War Loan 5 per cent. opened unaltered at 100½, but later 100¾ was paid. Funding Loan rose ¼ to 87¾ and Victory Bonds 1¼ to 93¼. Conversion 3½ per cent. were ineffectually bid for at 75¾.

In Banks, Bank Stock repeated 275, and Munster and Leinsters 7¾. Nationals opened unaltered also at 20¾, but an odd lot later fetched 20¾.

Dealing in Breweries was confined to Guinness Ord., which opened unchanged at 73½, and then fell ¼ to 73¼.

Grand Canal Pref. rose 2s. 6d. to 72s. 6d.

Marconi Ord. rose 1s. further to 24s. 6d., and Radio Common repeated 9.

In Rails, Great Southern repeated 20¾. The Pref. opened ½ lower at 33½, and then further eased to 33¼. The Debs. were disposed of at 60½, or ½ under last marking.

Dealing in Trams was confined to Provincial Ord., which rose 6d. to 2s. 6d. buyers.

Alliance Gas again closed nominally 7¾-7, and the Debs. 65 buyers, but no business resulted.

In Bakery Shares, Bolands closed 2s. 6d. lower at 40s. to 45s. nominally.

In Drapery Shares, Pim Brothers Ord. rose 3d. to 47s. 6d.

Dunlop Rubber opened 1½d. lower at 26s., but later 26s. 3d. was paid, a rise of 1½d. on balance.

As regards Manufacturing Shares, British-American Tobacco fell 6d. to 119s. 3d.-119s., but imperials rose 3d. to 103s. 3d.-103s. 6d. Bleachers fell 9d. to 44s., and Coats Ord. 3d. to 62s. 9d., but the "B" Pref. rose 9d. to 23s. 3d. Goulding Ord. were bid up 6d. to 55s. 6d. Helys Ord. repeated 24s. 6d. Lever Bros. 7 per cent. rose 1½d. to 20s. 4½d., and the 8 per cent. were again called 19s. 6d.-19s. 7½d. nominally. A. Armstrong and Co. Pref. gave way 1s. further to 9s. Courtaulds opened 1½d. harder at 132s. 1½d., but subsequent dealing was at 131s. 10½d.-132s.

In Trading, etc., Brooks, Thomas and Co. Pref. repealed 14s. 9d. Mexican Eagle Oil fell 3d. to 22s. 9d., but Shell Transports rose 6d to 93s. 6d.

BUSINESS DONE.

National Loan...(99) 99 Pim Ord....(47/6) 47/9
Land Bonds...(89½) 89¾ Armstrong (A.) Pref.-(10/-) 9/-
5% War Ln.(100¼) 100¼
Fund. Loan.(87/8) *87/8 Bleachers ....(44/9) 44/-
Victory Bonds.(93) 93¼ Coats .....(62/9) 62/9
Conver. Loan.(76½) 75⅝ Do. B Pref.(22/6) 23/3
Bank Stock...(275) 275c Courtaulds.(132/-) 132/1½
Nun. & Lein.....(74) 74 Do. 4s. pd. 1/10½ 2/-
National .....(20¾) 20¾ Spinners ....(44/3) *45/-
Guinness.....(73¾) *73¼ B.A.T.....(119/6) 119.3
Canal Pref.....(70/-) 72/6 Imp. Teb..(103/3) 103/3
Marconi .....(23/6) 24/6 Do. Canada.(24/6) 24/6
Radio Common *19/-
G.S. Ord...(20¾) 20¾ Lever 7% ...(20/3) 20/4½
Do. Pref.(33½) 33¼ Brooks Pref..(14/9) 14/9
Do. Deb.....(50¾) 60 Dunlops.(26/1½) 26/-
Provincial Tram.(2-) 2/6 Shells .....(93/-) 93/6
Bolands.(45/-) 40/- to 45/- Mex. Eagle Ord....33/-
* Odd lot, b bid, a asked, c cash.
(Last business done given in parentheses.)

IRISH BANKS RATE.

Discount ..... 6 p.c. Dec. 3, 1925.
Deposit ..... 2½ p.c. Dec. 3, 1925.

STOCK EXCHANGE SETTLEMENTS.

Contango ..... June 7 | June 21
Mining ticket ..... June 8 | June 22
General ticket ..... June 9 | June 23
Account day ..... June 10 | June 24

OIL PRODUCTION.

The Mexican Eagle Oil Co. Ltd.—Production for the week ended 22nd May, 1926, was 239,000 barrels.

LATEST CLOSING AND STREET PRICES.

CONSOLS, ETC.

Consols..... 55½-56
War Ln. 5% ... 99-99⅛
Do. 4½% ... 89½-90
Do. 4% ... 87⅝-88
Do. 3½% (Tax Free) ... 76-76⅛
Fund's Ln. ... 87-88
Victory Bds. ... 92⅞-93
5% Conv. Ln. ... 79-79⅛

COLONIAL GOVERNMENT STOCKS.

Aust. Com-4½ ... 98-98⅛
do. 5% ... 102-104
Brit. Col.-4½ ... 92-94
Canada-4% ... 97-99
Cape 3½ Cons. ... 56-58
Ceylon 4% ... 107-109
do. 5% 1930-40 ... 105-5
do. 5% 1927-7 ... 98-101
do. 4½ 1927-57 ... 88-101
do. 4% 1908-38 ... 100-5
N. Zeal-4% ... 93-95
Nigeria 5% ... 111-113

BANKS.

Anglo S. Amer. ... 7-7⅛
Australasia ... 13⅝-14
Bank N.S.W. ... 42-44
do. N.Z. ... 2⅞-3
Barclays A ... 5-5⅛
Brit. Overseas ... 5⅛-5⅜
Can. of Com. ... 44-46
Chartered Ind. ... 20⅛-21
Hong Kong ... 127-130
Lloyds ... 62⅜-64½-63
Midland ... 87½-90
Nat. Dis. B ... 4⅝-5
Nat. Prov (£4) ... 12⅛-13⅛
Royal of Can. ... 66-68
Stand. S.A. ... 12⅝-12⅝-4⅝
Un. Australia ... 14-15
Westminster ... 18½-19⅛

FOREIGN BONDS.

100 ... Argentine 1886 ... 99 101
79½ ... Do 4 p.c. Rescissions ... 80 82
9 ... Do. 5 p.c., 1909 ... 83 85
88 ... Brazil 4 p.c. 1889 ... 80 82
8 ... Do. Funding, 1908 ... 89 91
79½ ... Do. 5 p.c., 1911 ... 89 91
83½ ... Chinese 5 p.c.-1896 ... 92 94 -1
78½ ... Do. 4½ p.c.-1898 ... 75 77 -1
6¾ ... Do. Ord., issued 3½ p.c. ... 6½ 6¾ -¼
103 ... Czecho-Slovakia Bonds ... 103 105
81¾ ... Egyptian Unified ... 81 83
101⅝ ... French Loan ... 10 11 -⅛
8¾ ... Do. 4 p.c. ... 8 9 -⅛
102 ... German 7 p.c. ... 102 103
88 ... Greek Loan ... 89 90
14½ ... Italian Rentes ... 14 16
90 ... Japan 4 p.c., 1905 ... 89 91
93¾ ... Do. 6 p.c., 1924 ... 94½ ...
44 ... Mexican 5 p.c. '99 ... 40 50
48 ... Do. 6 p.c. 10-Y. Treas. ... 40 50
8¾ ... Peruvian Corporation ... 8 9
41¾ ... Do. Pref. ... 42½ 43¼
39½ ... Do. Deb. ... 98 100
33 ... Portuguese 3 p.c. ... 32 33
— ... Spanish 4 p.c. ... 85 70
14½ ... Turkish Unified ... 14¾ 15¼
64¼ ... Uruguay 3½ p.c. ... 64 65 + ⅛

BRITISH RAILS.

88¾ ... Great Western ... 87¾ 88¼ - ⅛
— ... Do. Def. Pref. ... 94 97
75 ... Ldn., Mid. & Scot. Ord. ... 74⅜ 75⅛ - ⅛
— ... Do. 4 p.c. Pref. ... 44 77
— ... Do. 5 p.c. Red. Pref. ... 97 99
— ... Do. 4 p.c. Pref., 1925. ... 72 75
88¾ ... Ldn. North-East. 5 p.c. Pref. Ord. ... 87 88
19 ... Do. Def. Ord. ... 18⅜ 19
— ... Do. 4 p.c. 1st Pref. ... 21 24
— ... Do. 4 p.c. 2nd Pref. ... 21 64
— ... Metropolitan ... 65 66
— ... Do. p.c. Pref. ... 90 94
82 ... Do. District ... 82¼ 83½
70½ ... Southern Pref. Ord. ... 70¾ 70⅝ + ⅜
44¾ ... Do. Def. Ord. ... 44⅛ 45⅜
42 ... Do. "A" ... 41½ 42
10⅜ ... Do. "B" ... 10¼ 11¼
85½ ... Underground Electric ... 85 85⅜
99½ ... Do. 5 p.c. Income Bonds ... 99 101
105 ... Do. 6 p.c. Debs. ... 102 104*

COLONIAL AND FOREIGN RAILS.

88¾ ... Antofagasta ... 88½ 90½
— ... Argentine G.W. Ord. ... 79 81
— ... Bahia Blanca ... 79 81
— ... Brazil Railway Common. ... 2 — -⅛
91 ... Buenos Ayres Gt. S. ... 90 92
81 ... Buenos Ayres and Pacific ... 81 82
80 ... Buenos Ayres and W. ... 80 82
162 ... Canadian Pacific. ... 165 167
70 ... Central Argentine ... 69½ 71⅛
77 ... Central Uruguay ... 73½ 73½
28⅜ ... Cordoba Central ... 28½ 29⅜
77 ... Do. 1st Pref. ... 76½ 78½
68 ... Do. 2nd Pref. ... 68 ...
55 ... Entre Rios ... 56 58
— ... Do. 6 p.c. Pref. ... 84 86*
— ... Grand Trunk Pac. Defs. ... 32 78
— ... Grand Trunk 4 p.c. Guar. ... 77 79
— ... Do. 4 p.c. Perp. Deb. ... 77 79
20½ ... Leopoldina ... 20 21 +1½
5½ ... Mexican Rails ... 2½ 3⅛ + ⅛
18 ... Do. 8 p.c. Pref. ... 22 24 +2
8½ ... Do. 6 p.c. Pref. ... 14 17 -1
17½ ... San Paulo Ord. ... 180 184
18 ... United Havana ... 73 75 + ½

AMERICAN RAILS.

— ... Atchison ... 142 144 +2
— ... Baltimore ... 82 84 +1
— ... Chesapeake ... 129 131 +1
— ... Chicago, Milwaukee ... 12 12 + ⅛
32 ... Erie ... 34 36
— ... Do. 1st Pref. ... 41 43
— ... New York, Ontario ... 23 25
112½ ... Southern Common ... 116 118 +1
— ... Do. Pref. ... 93 95
— ... Southern Pacific ... 104 106
151½ ... Union Pacific ... 154 156

BREWERIES AND DISTILLERIES.

17/6 ... Allsopp £1 Shares ... 18 ...
89½ ... Do 5 p.c. Pref. ... 93 16
— ... Bass, Ratcliff 5 p.c. Pref. ... 87 87
47/0 ... Do. Ord. ... 2½ ...
84/3 ... Distillers Ord. ... 55/9 56/9 -6/3
720 ... Guinness ... 720 740 -10
— ... Do. Def. ... 73½ ...
21/6 ... Peter Walker, Ord. ... 1½ 1¾
48/6 ... South African Breweries ... 2½ ...
19/0 ... Walker, Glehn Pref. ... 11¾ ...
281 ... Watney Combe Def. ... 290 295

FOODSTUFFS AND STORES.

28/3 ... Aerated Bread ... 1½ ...
43/6 ... Boots ... 43/6 44/6
3/0 ... Crosse and Blackwell ... 3/0 4/0 +6/3
12/6 ... Lipton ... 13/0 14/0 +6/6
32/6 ... Lovell and Christmas ... 1¼ 4 — ⅜
3½ ... Lyons (J.) ... 3½ 4
— ... Mackintosh (J.) Pref.... 22/6 23/6
£7/5 ... Maypole Def. ... 6/3 7/9 -10/-
— ... Smithfield Arg. Meat ... 8/15/- 9/4/6
1½ ... Spratt's Patent ... 1¼ 2
— ... Union Cold Storage Pref. ... 18/3 19/3
1½ ... Van Den Berghs ... 1½ 1¾
— ... Do. Pref. ... 4½ 5

Prefs. marked down 7½ to 15s. 10½d. Among Miscellaneous descriptions, Dunlops showed little variation, fluctuating between 26s. 4½d. and 26s. 0¾d., closing without net change at 26s. 3d. Some of the Lever Pref. issues were inquired for, and the Seven closed 24s. 7½d. buyers. Nobel Industries Ord. rallied to 28s. 6d.

IRON AND STEEL.

M.T.—May 17.
8/9 ... Armstrong (W. G.) ... 8/6 9/0
8/9 ... Cammell Laird ... 8/1 9/3
8/9 ... Dorman, Long ... 8/2 8/3
12/6 ... John Brown ... 12/7 13/3
7/0 ... Do (15/- paid) ... 6/6 7/6
11/3 ... Beare and Farmers ... 11/3 12/3
2/6 ... South Durham Steel ... 2/5 3/-
30/- ... Siemens ... 31/6 32/6 +0/3
4/0 ... United Steel ... 4/0 4/0
7/9 ... Vickers Ord. ... 7/9 8/3

LAND AND INVESTMENT.

— ... Aboukir Land ... 1½ 1¾
20/0 ... Argentine Land Invest. ... 1½ 1¾
25/0 ... Do. Southern Land ... 1½ 1¾
8/0 ... B.N.R. Land ... 8/3 9/3 +0/6
270/- ... Brit. Land ... 28/3 29/3 -0/3
4¾ ... Hudson's Bay Ord. ... 4½ 5¼ -⅛
7/0 ... Pekin Syndicate ... 7/8 8/0
20/0 ... Rio Negro Lands ... 20/- 21/-
4¼ ... Sudan Plantations ... 4¾ 4¾ - ⅛

NEWSPAPERS.

6½ ... Amal. Newspapers Def.... 6⅛ 6⅜
6/8 ... Allied News Ord. ... 30/6 31/0 +6/6
5/0 ... Daily Mirror Ord. ... 6¼ 6¾
3¾ ... Sunday Pictorial Ord ... 3¾ 3¾

NITRATES.

11⅝ ... Alianzas ... 10½ 11⅝
21/0 ... Lagunas Nitrate ... 19/0 19/6*
4⅝ ... Lautaro Nitrate ... 5 ...
2 ... Liverpool Nitrate ... 1⅞ 2
2½ ... London Nitrate ... 2½ 2¾*
23/0 ... Rosario Nitrate ... 22/6 23/0
1½ ... Santiago Nitrate ... 1⅜ 1¾
19/0 ... Tarapaca Nitrate ... 9/6 19/0

OILS.

3½ ... Anglo-American ... 3⅛ 3⅞
1½ ... Anglo-Ecuadorian ... 1⅜ 1½
1½ ... Anglo-Egyptian ... B" ... 1⅛ 1⅜
25/6 ... Anglo-Persian 8 p.c. ... 26/1½ 26/7½ +0/1½
26/3 ... Do. 9 p.c. 2nd Pref. ... 26/10½ 27/4½
6¾ ... Do. Ord., issued 3¾ p.c. ... 6½ 6¾ + ⅛
64½ ... Do. 5 p.c. Deb. ... 64½ 65¼
7⅜ ... Apex Trinidad ... 3½ 3¾ + ⅛
1/- ... Altheb ... 1/- 1/1
11/0 ... Brit. Borneo Pet. (10/-) ... 12/0 12/6 +0/6
7/9 ... British Burmah (5/-) ... 2/3 7/9
10/6 ... British Controlled ... 9/2 9/6 -0/1½
4/0 ... Do. Def. ... 11/3 11/6 -0/1½
— ... Burmah ... 6¾ 6¾
27/0 ... Do. 6 p.c. Pref. ... 27/3 27/6
1/7½ ... Caltex ... 1/7½ 1/10½ +0/1½
5/6 ... Eagle Transport ... 5/6 6/0
102 ... Do. 7 p.c. Notes. ... 102 103
103 ... Do. Bearer ... 103 104
14/9 ... Kern River (10/-) ... 14/9 15/3 +0/1½
4/6 ... Lago ... 4½ 4½
4¾ ... Lobitos ... 4¾ 4¾ + ⅛
27/6 ... Mexican Eagle ... 23/7½ 24/1½ +0/6
21/9 ... Do. 8 p.c. Pref. ... 22/6 22/9 +0/3
10/3 ... Do. 7 p.c. 1st Pref. ... 10/4½ 10/10½ +0/3
5/0 ... North Caucasian (10/-) ... 4/9 5/0
9/11½ ... Propuche (4/- sh. f.p.) ... 9/0 9/3
18/8 ... Premier ... 19/7½ 20/1½ +0/1½
22½ ... Royal Dutch ... 23½ 23¾ + ⅛
6/6 ... Shell Transport ... 6/7 6/8
6¾ ... Do. 5 p.c. Pref. (£10) ... 9½ 10
24/9 ... Do. 7 p.c. Pref. ... 24/10½ 25/4½ +0/1½
1/6 ... Spies (10/-) ... 1/6 1/9
11/0 ... Steaua Romana ... 11/6 12/0
27½ ... Tankers Pref. ... 7/4½ 10/10½ -0/1½
8/9 ... Trinidad Central ... 8/6 9/0
2¾ ... Trinidad Lease ... 2⅞ 3 + ⅛
7/6 ... United Brit. Trinidad ... 7/1½ 7/4½
2/6 ... Do. Def. ... 2/6 2/9
3½ ... V.O.C. Holdings ... 5⅛ 5¾ + ⅛
5½ ... Do. 7 p.c. Pref. ... 5¾ 5¾ + ⅛

RUBBERS.

3/7½ ... Amal. Rubber Est. ... 3/9 +0/0¾
2/6 ... Anglo-Dutch ... 56/3 —0/3
8/1½ ... Anglo-Java ... 7/10½* ...
1/8 ... Anglo-Malay ... 25/7½* ...
8/9 ... Bakap Rubber ... 8/6 9/3 +0/3¼
6/1½ ... Bukit Mertajam ... 6/2 ...
4/0 ... Bukit Sembawang ... 3/9 ...
2/0 ... Dunlop ... 2/0 ...
1½ ... Damansara ... 2½ ...
2½ ... Grand Central ... 60/10* +0/7½
5 ... Highlands ... 5c/7½ ...
20/9 ... Jugra Land ... 20/6 ...
6/1½ ... Kamuning ... 6/1½ ...
4/0 ... Kuala Kampar ... 3/9 4/0 —0/3
10/0 ... Kepong ... 10/1½ —0/3¼
4½ ... Kuala Lumpur ... 4½ 4¾
7½ ... Kuala Muda ... 8/9 ... +1/0
2/6 ... Lanadron ... 2/6 ...
1½ ... Linggi ... 1½ 1⅝ —0/3¼
7/4½ ... London Asiatic ... 6/9* ...
3½ ... Malacca ... 3/6 3/9 +1/1½
45/6 ... Malayalam ... 45/10½ +0/10½
6/3 ... Merliman ... 6/3 ...
7½ ... Moonby Valley ... 6/6 6/9 —0/9
44/3 ... Rubber Trust ... 47/6 48/6 +0/3
4/1½ ... Rubber Est. of Krian ... 4/2½ ...
2/6 ... Sandakan ... 2/6 2/9 —1/7½
2/6 ... Sandayan ... 2/6 3/0 ...
2½ ... Sialang ... 68/9 ... —2/4½
27/6 ... Straits Rubber ... 28/1½ ...
7/3 ... Sumatra Para ... 7/2½ +0/0¾
20/4½ ... Tall Ayer ... 20/4½ ...
7/6 ... Tandjong ... 27/6 —1/3
1½ ... Tandjong Malim ... 27/6 ...
7/0 ... United Sarang ... 7/1½ +0/0½
3½ ... United Sua Betong ... 11/10½* —1/7½
21/6 ... Vallambrosa ... 22/6 —0/9

NEWSPAPERS.

6½ ... Amal. Newspapers Def.... 6⅛ 6⅜
6/8 ... Allied News Ord. ... 30/6 31/0 +6/6
5/0 ... Daily Mirror Ord. ... 6¼ 6¾
3¾ ... Sunday Pictorial Ord ... 3¾ 3¾

NITRATES.

11⅝ ... Alianzas ... 10½ 11⅝
21/0 ... Lagunas Nitrate ... 19/0 19/6*
4⅝ ... Lautaro Nitrate ... 5 ...
2 ... Liverpool Nitrate ... 1⅞ 2
2½ ... London Nitrate ... 2½ 2¾*
23/0 ... Rosario Nitrate ... 22/6 23/0
1½ ... Santiago Nitrate ... 1⅜ 1¾
19/0 ... Tarapaca Nitrate ... 9/6 19/0

DIALS.

3½ ... Anglo-American ... 3⅛ 3⅞
1½ ... Anglo-Ecuadorian ... 1⅜ 1½
1½ ... Anglo-Egyptian ... B" ... 1⅛ 1⅜
25/6 ... Anglo-Persian 8 p.c. ... 26/1½ 26/7½ +0/1½
26/3 ... Do. 9 p.c. 2nd Pref. ... 26/10½ 27/4½
6¾ ... Do. Ord., issued 3¾ p.c. ... 6½ 6¾ + ⅛
64½ ... Do. 5 p.c. Deb. ... 64½ 65¼
7⅜ ... Apex Trinidad ... 3½ 3¾ + ⅛
1/- ... Altheb ... 1/- 1/1
11/0 ... Brit. Borneo Pet. (10/-) ... 12/0 12/6 +0/6
7/9 ... British Burmah (5/-) ... 2/3 7/9
10/6 ... British Controlled ... 9/2 9/6 -0/1½
4/0 ... Do. Def. ... 11/3 11/6 -0/1½
— ... Burmah ... 6¾ 6¾
27/0 ... Do. 6 p.c. Pref. ... 27/3 27/6
1/7½ ... Caltex ... 1/7½ 1/10½ +0/1½
5/6 ... Eagle Transport ... 5/6 6/0
102 ... Do. 7 p.c. Notes. ... 102 103
103 ... Do. Bearer ... 103 104
14/9 ... Kern River (10/-) ... 14/9 15/3 +0/1½
4/6 ... Lago ... 4½ 4½
4¾ ... Lobitos ... 4¾ 4¾ + ⅛
27/6 ... Mexican Eagle ... 23/7½ 24/1½ +0/6
21/9 ... Do. 8 p.c. Pref. ... 22/6 22/9 +0/3
10/3 ... Do. 7 p.c. 1st Pref. ... 10/4½ 10/10½ +0/3
5/0 ... North Caucasian (10/-) ... 4/9 5/0
9/11½ ... Propuche (4/- sh. f.p.) ... 9/0 9/3
18/8 ... Premier ... 19/7½ 20/1½ +0/1½
22½ ... Royal Dutch ... 23½ 23¾ + ⅛
6/6 ... Shell Transport ... 6/7 6/8
6¾ ... Do. 5 p.c. Pref. (£10) ... 9½ 10
24/9 ... Do. 7 p.c. Pref. ... 24/10½ 25/4½ +0/1½
1/6 ... Spies (10/-) ... 1

THE MONEY MARKET.

TREASURY BILL RATE HIGHER.

LOANS DEAR.

Tenders were received at the Bank yesterday for £40,000,000 Treasury bills. Tenders fixed Monday to Friday next at £98 18s. 2d. above receive in full, and tenders dated Saturday at £98 18s. 2d. get about 67 per cent. in full. These figures indicate an average rate of about 4½ p.c., as compared with 4·7s p.c. last week. Owing to the approach of the end of the month and the absence of Treasury bill maturities, money is in greater demand than is usual on a Friday, and borrowers again paid up to 5 p.c. for loans over the night. Towards the close, however, there were lenders at down to 4 p.c., while weekly fixtures were continued at the lower figure. The tone of the discount market was firmer on the above results, with some houses quoting 4·7s to 4½ p.c. for fine commercial bills. Business, however, was reported down to 4½ p.c. The "not" Treasuries were dealt in at 4·4s p.c. while the banks bought some June bills at 4 p.c.

Bank Rate Discount (charged Dec. 2, 1925) 5 p.c.			
days (fine)	4¼	4·5/8	
months	—	4·5/8	
months	—	4·5/8	
months	—	4·5/8	
osit allowance: Banks at call	—	3½	
Discount houses at call	—	3½	
at notice	—	3½	

The Bank of England yesterday announced a sale of £7,000 of bar gold and £10,000 of foreigns for export to Holland. The amount of South African gold in the market next week will be only some £50,000. Bar silver is unchanged at 30·4d. per ounce for both spot and two months' delivery. The market price of gold remained at 84s. 11·4d. per fine ounce.

French francs were worse, the rate finishing nearly 4 francs higher at 150¼, after touching 152½. Brussels went to 158¾, and finished 156¼, or ¾ up. Italian lire were also worse at 129¼, and pesetas lost part of the previous day's sharp gain. Holland is the most extent moved in our favour, but the currencies of Switzerland, Norway, Rumania and Turkey were better. There was no alteration in the American exchange. Uruguayan dollars gave way and Brazilian reis were less firm. The only movement to note in the Eastern exchanges was a rise on to 1s. 11·4d. in the Japanese yen.

	May 26 Closing Rates.		May 27 Closing Rates.	
terdam	12.10¾	12·10¾	12.10	12.10¾
ycos	45	45½	45	45⅝
elona	22.05	32.10	31.90	31.85
.....	20.42½	20.43½	20.43	20.43½
.....	156½	156¾	158	158¼
.....	25.20½	25.21	25.19½	25.21
hagen	18.48	18.51	18.48	18.51
.....	25.18	25.19	25.18	25.19
.....	374	377	373	376
ngfors	193	193¾	193	193¾
.....	129½	129¾	129	129¾
.....	1 11/16		1 11/16	
.....		25.20		25.22½
.....	4.85½	4.86⅛	4.85½	4.86⅛
.....	50¼	50⅛	50·5/8	50·3/4
York ...	4.86½	4.86⅝	4.86½	4.86⅝
.....	25.25	25.28	25.25	25.28
.....	15·0½	15·0¾	14·96	14·99
.....	164	164½	164½	164·50
.....	7¼	7⅜	7¼	7⅜
.....	2/11		2/11	
.....	2/3⅝		2/3⅝	2/4
.....	19·16	19·17	19·16	19·16
.....	34.42	34.47	34.42	34.47
.....	50 offered		50 offered	25.22½

OBITUARY.

SIR JAMES CANTLIE.

The death occurred early yesterday morning at a London nursing home, of Sir James Cantlie, K.B.E., the eminent Scottish surgeon, in his seventy-five years. Sir James was taken ill in Scotland in March, and afterwards had a nursing house in London. He was an authority on tropical diseases and founded the Royal Society of Tropical Medicine. An enthusiastic exponent of physical exercise, he will be remembered as the originator of the "physical jerks" classes for aged men. He had spent many years in China, and Egypt.

SIR JOHN M'FARLAND, BART.

Sir John McFarland, Bart., died yesterday morning in his eighty-fourth year, at his residence, Aberfoyle, Londonderry. Sir John was a member of the well-known firm of cottongs, Messrs. McCrea and McFarland, and ago he was at business, but was laid up with cold, which ended fatally. Visits all of Sir John's business life was in Derry City, where he was held in esteem. The firm of which he was a member constructed, among other things, the Letterkenny and Lough Foyle Railway, the Stranorlar and Glenties Railways, was largely through his enterprise that Londonderry and Burtonport section of through Swilly railway was laid down. business activities were manifold. He was Chairman of the Derry and Lough Swilly Railway Company, proprietor of the City horse tramways system, and of Lough Swilly steamers. Senior member Derry Corporation, he had been Mayor of the city in 1908, 1909, 1910 and 1912; was High Sheriff of the County and a Justice of the Peace. Sir John was an active member of the local Harbour Board. He was created Baronet in 1914. Sir John is survived by Lady McFarland and his only son, Basil A. T. McFarland. The Derry Chamber of Commerce yesterday adjourned as a mark of respect to Sir John McFarland's memory.

CANON HOWARD AND WORKHOUSE MASTER.

CHANGES AT DUNGANNON MEETING.

Rev. Samuel Howard, J.P., at Dungannon Board of Guardians, drew attention to the employment of a man in the Workhouse garden, and pointed out that there were six or seven men capable of doing the work. Several ratepayers had spoken to him on the matter. Mr. Roberts, Workhouse Master, explained that in addition to working in the garden, the man was employed in distributing coals about the institution. The workman's position was paid 28s. per week, and Mr. Johnson, the Ministry's Inspector, had gone minutely into the matter, and said that a man could not be dispensed with.

Canon Howard—I move that we dispense with the man's services.

The Master—Then I will not be responsible for the distribution of the coal.

Canon Howard (warmly)—You will be responsible for your work, and if not—

The Master—I have quite enough to look after. I have to superintend the stores as well as the books, and I am not expected to carry the coal. The inmates will not work and there is someone over them.

There was no seconder to the motion, and Canon Howard remarking that he thought the Guardians would not in future allow the outside and sit dumb when they knew the Boardroom.

MR. LINDSAY CRAWFORD.

Mr. Lindsay Crawford, the Irish Free State Commercial Representative at New York, is in Dublin on an official visit, and will be available to give advice to persons engaged in trade between the two countries. Communications intended for him should be addressed to the Department of Industry and Commerce, Lord Edward street, Dublin.

IRISH LIVE STOCK PRICES.

	Fat Cattle.			
	May 27.	May 20.	May 13.	
	s. d.	s. d.	s. d.	
	50 9	53 9	53 6	
ending dates in previous years :—				
	61 9	61 6	58 6	
	59 0	59 6	53 3	
	100 6	102 0	96 9	
	64 0	62 6	65 9	
	36 6	34 6	35 6	
	Fat Sheep.			
	61 9	62 3	62 6	
ending dates in previous years :—				
	76 9	81 0	92 0	
	67 9	70 0	70 6	
	99 6	116 9	124 9	
	58 9	62 6	60 6	
	37 9	38 0	40 3	
	Fat Lambs.			
	67 9	82 6	80 0	
ending dates in previous years :—				
	88 3	92 3	92 0	
	91 3	89 6	91 3	
	105 0	112 0	114 0	
	73 3	68 6	72 6	
	44 0	46 3	44 3	

IRISH FAIRS.

ENNIS.—The May cattle fair at Limerick was well supplied, but compared with last year was in slight drop in prices. Three-year-old heifers realised from £20 to £24 a head, cows £15 to £19, yearlings £10 10/- to £13, year-old heifers £20 to £22, two-year-old heifers £16 to £18, yearlings £10/10 to £13, cows £18 to £25, best beef, 4/- per stone.

PRODUCE AND FOOD.

CATTLE.

BIRKENHEAD.—Supplies—641 Irish cattle, 2,589 Canadian and 2,959 sheep and lambs. In consequence of the market being over-supplied by Canadian cattle, trade for Irish was very bad, and, with abundance of counter lookers, sales difficult to effect. Best bullocks and heifers made up to 92d., secondary descriptions and inferior cows and bulls 5d.–6d. Lamps sheep and lambs met a very slow trade, London prices ranging 4·5 to 1d. per pound for sheep, Canadian lambs from 8d. to 8½d. per lb., showing the fall in prices during the past fortnight representing about £6 per head.

GRAIN.

DUBLIN CORN.—This Exchange remains practically featureless with regard to either stocks or business, and there is nothing of general interest or importance to note. About previous full rates are to be had for good feeding oats.

FLOATING GRAIN LARGOES (BALTIC).—WHEAT—A quiet tone prevailed for Keating and for seed cargoes, and prices generally 3d. to 6d. per qr. sympathetic with lower American values. Firsts Argentine 7,200 tons half white Western Pacific and part white ditto, sampled ready to load 17th June 6s. 3d., and ex Oviedo, 5,500 tons Barril (Elbe), 5s. 9d., cleared at 54/5 to Continent. No. 1 Northern Manitoba early June quoted 59/9, No. 2 ditto 58/-, No. 3 ditto 56/9, white Pacific June 59/-, August-September 51/3, Australian seller about 60/-, Barusso (Elbe) about 54/3, May 54/-, Parti (Plata) afloat 58/6, cleared white Kuschi May-June 57/-. Parcels of Black Sea May-June sellers 58/-, No. 3 Canadian 7,200 tons half white Western Pacific and part white ditto, sampled ready to load 17th June 6s. 3d., and ex Oviedo, 5,500 tons Barril (Elbe), cleared at 54/5 to Continent. No. 1 Northern Manitoba early June quoted 59/9, No. 2 ditto 58/-, No. 3 ditto 56/9, white Pacific June 59/-, August-September 51/3, Australian seller about 60/-, Barusso (Elbe) about 54/3, May 54/-, Parti (Plata) afloat 58/6, cleared white Kuschi May-June 57/-. Parcels of Black Sea May-June sellers 58/-, No. 3 Canadian June 59/-, No. 4 ditto May-June 57/9, American maltby (48lbs.) ditto 57/6, Plate June to arrive 58/-, new 400lbs. OATS inactive. Plate June sellers 20/9, May-June 20/6, No. 2 Canadian June sellers 20/9, May-June 20/6, No. 3 Canadian Western May-June 26/3, No. 3 ditto 25/-, No. 2 white clipped American June 22/9, Chilian about 21/9, June 21/-, per 320lbs.

MARK LANE CORN.—Quiet conditions prevailed at the week-end market, with only a moderate attendance of buyers, and prices in some instances showing barrers' favour. WHEAT quiet: No. 1 Northern Manitoba ex ship quoted 64/-, No. 2 ditto ex ship 62/-, No. 2 mixed Durum ex ship 59/6, Plate ex ship Bilbao and ship 57/-, Australian ex ship 65/6, 496lbs.; English nominally 13/2 to 13/8 per 504lbs. Barley firm: London standard grade 120/-, town whites 55/-, patents 54/-, to 55/- per sack delivered in the home counties, with 6d. to 1/- per sack less for deliveries in the London districts. Of imported, Manitoba patents range from 47/- to 50/-, Australian 46/- to 47/6, per 280lbs. MAIZE quiet; Plate landed 31/-, 480lbs.; Argentine 30/3, No. 1 white flat American ditto ex ship to arrive 30/3, No. 1 white flat American, mixed African 32/-, landed per 4800lbs. BARLEY 55/-, Californian Chevalier 41/- to 45/-, Chilean 40/- to 47/-, ditto brewing 35/- to 37/-, Algerian Chevalier 45/- to 45/- per sieves pr 448lbs., Australian Western ex store 30/3, No. 4 ditto, No. 3 Canadian Western ex store 30/3, No. 4 ditto, American maltber (48lbs.) 36/6 ex store, 30/-, Plate 28/6 ex store, Russian landed 29/9, ditto ex store 28/6 per 4800lbs.; English 9/- to 10/- per 112lbs. OATS dull: La Plata 22/9 to 24/- as to position, landed 25/9, No. 2 Canadian Western ex store 26/3, landed 25/6, No. 3 Canadian feed landed 25/6, Plate ex store 23/-, American (38lbs.) ex store 24/3, landed 25/6, mixed feed ex store 20/6 per 320lbs., Polish 9/8 to 10/4 per 312lbs. f.o.t. MILLERS' OFFALS steady. Bread bran quoted 7/-, middlings 7/-, fine ditto 8/6, pure sharps, including mill-cleaned 9/3, light oats 7/9, ground oats 12/-, per ton, f.o.t. OATMEAL in moderate request: London quoted 19/-, rolled oats 18/-, medium, also fine cut, 18/-, coarse, also medium, unshelled 18/- ex mill. Irish—London—Parcels—West 17/6, per 280, mill 6,020 qrs.; flour 2,580 sacks. Perskop 1,000 sacks. Liverpool—Parcels 4,050, oats 15,350, barley 29,300, beans 410, peas 100 qrs.; flour 25,000 sacks. WHEAT—Spot dull, easier, closing 1d. to 1d. under Thursday last. Parcels No. 2 Manitoba due end 5/7-. MAIZE parcels River Plate June-July sold 27/6.

WAKEFIELD.—The holidays and depleted train service have interfered with business to-day, and there was a very small attendance and a limited trade passing. Prices are nominally at late rates.

DERBY.—Business quiet. Wheat 62/-, oats 33/-, barley 37/- upwards.

PROVISIONS.

LONDON.—BUTTER—Market presented dull features, and prices barely steady. Increased quantities are now arriving from the Continent and Ireland, while considerable stocks of Colonials are still held in cold stores; tapers are chiefly interested in new arrivals. Quotations for these during the first of this week were:—New Zealand finest salted 168/- to 170/-, good to fine 160/- to 164/-, inferior 150/- to 154/-, unsalted 170/- to 172/-, Australian finest salted 164/- to 168/-, good to fine 154/- to 160/-, inferior 144/- to 150/-, unsalted ranging from 144/- to 170/-, Argentine finest unsalted 150/- to 158/-, good to fine 144/- to 146/-, Extension from Uganda 160/-. Danish 170/- to 172/-, Dutch 164/- to 166/-, Esthonian 162/- to 166/-, Siberian 154/- to 160/-, per cwt.; Dutch rolls at 19/- to 20/- per dozen lbs. CHEESE—English—owing full rates on scarcity, but Colonial moved slowly at about late rates. Dutch in moderate demand, and tendency firmer, especially for the lower grades. Quotations:—Canadian finest coloured 96/- to 106/-, white 86/- to 102/-, new 86/- to 90/-; New Zealand white and coloured 90/- to 95/-, Australian 89/- to 91/-, Danish 120/- to 145/-, Italian 94/- to 96/- per 70 lbs., 50 pc. 70/- to 75/-, 30 pc. 50/- to 65/-; Gouda 45 pc. 50/- to 52/-, 40 pc. 42/- to 44/-, 30 pc. 32/- to 36/-, 20 pc. 34/- to 36/- per cwt. BACON—The street sales of fine weather has stimulated consumption, and a firmer tone prevailed on short supplies. Continental arrivals being cleared without difficulty. Offsale Irish was in advanced demand at 4½ Swedish 4 to 2, Danish 1/- to 2/-, Dutch 4/- to 6/-, Canadian 2/- to 3/- per cwt. Quotations:—Irish 138/- to 148/-, Danish 125/- to 137/-, Swedish 117/- to 122/-, Dutch 122/- to 133/-, Canadian 128/- to 131/- per cwt. HAMS scarce, and realise full to dearer rates, with improved inquiries. English, as to weight, quoted 180/- to 200/-, Canadian 120/- to 136/-, Irish 134/- to 143/-, American long 136/- to 142/-, short 136/- to 140/-, picnics 90/- to 92/- per cwt. LARD firm, with moderate inquiries. American boxes 82/- to 83/6, pails 87/-, cartons 88/-, Danish bladders 84/-, boxes 80/-, Irish bladders 94/- to 100/- per cwt. TOGS—Best descriptions meet a quiet sale, home production being in excess of requirements; the cheaper varieties, however, were in fair request and fully steady, but values may be adversely affected when the Russian season opens, probably during the next week or two. Quotations:—English best 112/- to 120/-, Irish 113/- to 123/-, Danish 118/- to 124/-, Irish 113/- to 123/-, Danish 118/- to 124/-, 17/- to 18/-, 13/- to 16/-, Dutch all-boars 122/- to 135/-, Belfast 114/-, French all-boars fined 12/6, mixed 10/6 to 11/-, Brittany 12/- to 13/-, Belgian 13/3, Austrian-Yorkers 17/6, 12/-, 18lbs. 11/-, 15lbs. 10/6, Sausmen 10/-, Jugo-Slavian, Servian, also Hungarian 9/9, Polish 9/9 to 8/6, Russian 10/- to 11/-, Ukranian 9/9 to 10/- per cwt. LIVERPOOL.—BACON remains firm, American partially 1/- dearer owing to limited supplies and small offerings. Lard in good request; short cut 1/- lower. LARD on the spot 56s. to 1/- lower. CHEESE and BUTTER unchanged. Lard futures opened 3d. to 1/- lower, but closed unchanged to 6d. over Thursday.

DUBLIN FRUIT AND VEGETABLE.—All classes of seasonable vegetables were readily cleared here yesterday, and the supply was good at prices running as follow:—York cabbage 10/- to 25/-, 35/- and 45/- per load, also at 3/6 per bag; lettuce 1/6 per dozen bundles, parsnips 1/6 to 1/9, and also at 4/- per bag; cauliflowers 4/- to 5/- and 7/- per dozen for best descriptions, and down to 2/6 for seconds; radish 4d. to 6d. per bunch, thyme 3d. to 6d., parsley 4d. per bunch, shallots 8d. to 10d. per bunch; sage 4d. to 6d., new white turnips 1/6 per bunch, spinach 2/- per box, rhubarb 4/6 to 12/- and 16/- per dozen bundles, gooseberries 8/- per 24st. and 3/- per lb.; strawberries 7/6 per box. The arrival of imported fruits show an improvement over recent weeks, and demand restricted was good. Apples, Newtown pippins and Cox's 20/- to 21/- per box, Jonathans 17/6 per box, others 16/- to 20/- per box; oranges, 300, 240's 24/- to 30/-, Cape pears 7/6 to 8/6 per tray, Australian pears 12/- to 15/- per half box; lemons 20/- to 25/- per case, Cape grapes 5/- to 16/- per box, bananas 5/- to 5½- per crate, guavas 15/- per box, mulberries 7/- per dozen, tomatoes 1/- per lb. Dutch tomatoes 1/6 per lb. Dutch cucumbers 6d. to 9d. each, beans 2/3 to 2/6 per lb., potatoes 17/- to 18/-.

DUBLIN POULTRY.—All classes of seasonable poultry in good supply, and chickens in good fresh condition indicate a firmer tendency, but old fowl are neglected. Fat ducklings selling readily at late rates; nice quality, however, easier. Demand is good for large fresh grasiers. Chickens, best 1/8 per lb., large fat hens 2/6 to 3/- each, others 2/6 to 2/- each, large fat ducklings 4/- to 5/- each, stores 2/6 to 3/6 each; guinea fowl in feather 4/- each; best fresh, well-conditioned rabbits 1/4 each, large grasiers 2/4, small grasiers 4/- to 10/- per dozen.

DUBLIN POTATO.—Prices for tubers remain as previously quoted—viz., prime red quality 5/2 to 5/3 per cwt., others, according to merit, 4/- to 4/6 and 5/- per cwt. Supplies show a shrinkage all round.

DUBLIN BUTTER AND EGG.—A steady increase in supplies of creams is noticeable, with the advent of milder weather conditions, but, however, is quiet in view of the many drawbacks at present existing—viz., restricted shipping facilities and the continuance of the coal strike, which militate greatly against progress in business. Finest creams 1/5½ to 1/6 per lb., occasionally 1/6 for small sales; fair quality creams 1/5 to 1/5½ per lb. Supply of factory butter is limited at 1/4 per lb., and farmers' butter is likewise on the short side for qualities making 1/4 per lb., and lower grades 1/1 to 1/2 per lb. Local consumption of 2,666 is rather fair, and shipping trade is reported pretty good, notwithstanding general difficulties. Supply in our midst is sufficient to cover all present requirements. Extra selected retail lots of new eggs 12/3 to 12/9 per 120, ordinary and selected case lots 10/- to 11/6, small and medium 9/- to 9/9; cork eggs 11/3 to 12/- per 120.

CORK BUTTER.—The market maintains its quiet tone and prices continue steady. Creameries 153/- to 162/- per cwt., choicest mild 160/-.

IRISH BUTTER QUOTATION.—The Irish Dairy (Producers and Shippers) Association have fixed for the week ending Thursday next, 3rd June, 158/- per cwt. for choicest salted butter in boxes, wholesale, net free on rail Irish Free State. Special dairies extra.

DUBLIN FISH.—Lobsters again were rather neglected, but everything else on this market sold well—namely, 35 packages of salmon, 150 boxes of mackerel, and a sprinkling of sole, turbot, plaice, etc., at following prices:—Salmon 1/4 to 1/6 per lb., large lobsters 12/6 to 15/-, seconds 7/6 to 10/-, smalls 2/6 to 5/- per lot of 13; large soles 20/- to 40/-, medium 15/- to 20/-, slips 5/- to 10/-, per 9 pairs; turbot 6d. to 10/- each, brill 6d. to 5/- each, plaice 20/- to 60/- per half-cwt., and ray 12/6 to 30/- per half box; mackerel averaged 11/- to 15/- per box.

BILLINGSGATE FISH.—Liberal supplies; good demand. Salmon 18d. to 25d., soles 17d. to 24d. per lb.; live eels 16/- to 32/-, dead 10/- to 20/- per dozen; turbot 5s. to 11/-, brill 10/- to 14/-, plaice 7/- to 11/-, halibut 14/- to 16/-, lemon soles 8/- to 12/-, whitebait 8/- to 10/-, cod 2/- to 4/-, whiting 4/- to 8/-, bake 4/- to 6/-, skate 4/- to 6/-, haddocks 3/- to 6/- per stone.

PRODUCE.

LONDON.—SUGAR—Refined market steady, with moderate transactions, chiefly in British makes, at late rates. Foreign sorts quiet; Dutch gran. spot 27/10d., Cuccho, also Canadian, 27/9; Cuccho gran ready sellers 14/10, Dutch ditto 13/4d. f.o.b. Cuban granulated prompt shipment to London 15/7½, and outports 15/10, c.i.f. White terminal quiet and easier; May and 14/3, August 14/9, Oct.-Dec. 15/5, Jan.-Mar. 15/2, to 15/4d., March 15/5½ per cwt. COFFEE—Spot market very firm, with sustained inquiries for all descriptions, Futures quieter. Spot quoted 90/3, Sept. 88/9, Dec. 86/6 per cwt. COCOA—Spot unaltered; terms for shipment 2/7 prompt July-August sold 44/6 to 45/-, per cwt. f.o.b. TEA—Private contract market unchanged pending resumption of public sales next week. RICE quiet; Rangoon two qrts. spot quoted 10/-, shipment 15/3 c.i.f.; Spanish, also Italian, unchanged. SPICES—Pepper firm; black Singapore spot sellers 11¾d., April-June 9¾d.; Lampong spot sellers 2/4d., April-June 9¾d.; Muar-July buyers 9¾d. Penang white Singapore flake to Havre-Mar.-June sellers 16/9, June, July 16/6, Saravak to the U.K. June-July sellers 15/6 per cwt. NUTS—Spot; firsts to Continent May-June sellers £38 10/- to £37 10/-, August £34 to £33 10/-, Sept. £33 to £32 10/-, Oct. £32 10/- to £31 15/- per ton c.i.f. HEMP—Manila inactive; J grade June-August sold £56 10/- per ton. SHELLAC firm; T.N. spot orange quoted 115/, St. Louis 120/-, Fruste—August 111/-, Oct. sold 110/- to 112/6. COPRA firm; steady. H.M.S. Straits £29 Rotterdam April-May quoted £30 18/6 April-June £29 11/6, Java H.H.B. April-May £29 12/6, Dutch E.I. April-May £29 8/9; Africa April-May £30 13/6; PALM KERNELS, to Liverpool March-May £21 2/6, April-June £21 per ton.

RUBBER—Market steady; plantation standard sheet spot to June sold 1/8d. to 1/9 and 1/8½ July-Sept. 1/8½ 1/9 and 1/8½, Oct.-Dec. 1/8¾, 1/9 to 1/8½ per lb.

OIL.—Linseed quiet; spot quoted 31/-, June-August 29/10d., Sept.-Dec. 30/6. Rape firm; crude spot nominally 49/6, refined 53/-. Cotton firm; crude Egyptian spot 38/-, Bombay 37/-, common edible 43/-. Cocoanut firm; Ceylon spot pipes 47/6, shipment 46/-. Palm steady; Oriental barrels June-July 39/6, bulk ditto 34/9. Turpentine irregular; American spot 45/6, December 53/6. Turpentine irregular; American spot 54/6, June 54/-, July-Dec. 60/6 per cwt. Petroleum steady; American standard white spot 1/1, water white 1/2 per gallon. OILSEEDS—Linseed market quiet, and business being done; Calcutta to London May shipment £15 15/-, May-June also June-July £15 8/9; Plate to Hull May-June £14 7/6, June-July £14 8/9, Plate-Antwerp £14 12/6, August-Sept. £14 15/-. Rapeseed steady; Japan to Continent June-July sold £27 12/6; Japan to Hull Kwangsee May-June £25, yellow Carapong ditto £21 15/-. Cottonseed quiet; Egyptian black to Hull June sellers £10, July £10, white June £9 10/-, July-Sept. £9 10/-; Bombay June-July £8. Castorseed quiet; Bombay June-July sellers £17 2/6. Groundnuts firmly held; Coromandel machined May-June £23, June-July £23 5/-; Chinese f.a.q. June-July £22 12/6 per ton.

CLYDE CRUSHED SUGAR.—There is no change in values to report, and the demand continues fairly good.

MISCELLANEOUS.

DUBLIN HAY AND STRAW.—Not much change with regard to business in hay; supply was about equal to Tuesday's market and demand likewise; trade poor. First cuip 4/6 to 4/9 per cwt., and 5/- for choice loads; second and third crop 4/- to 4/3 per cwt., old loads; second and third crop 4/- to 4/6 per cwt., with an extra 3d. per meadow 5/6 to 5/9 per cwt., with an extra 3d. per cwt. for extras; inferior classes of hay cleared early at 3/5 to 3/9 per cwt. Straw firm at 2/6 per cwt., and 4/- to 4/6 and 4/6 to 5/- per cwt. for wheaten.

LONDON METALS MARKET.

TIN IRREGULAR.

TIN irregular, with dealings on a moderate scale. Cash on balance raised 19/6 to 15/- per ton dearer, but forward 5/- to 7/6 per ton lower compared with the closing rates of Thursday. Standard cash quoted £258 10/- to £258 12/6, three months £257 10/- to £257 15/-, settlement price £258 10/-. Sales, 450 tons, comprising cash at £258 10/-, three months £258 10/- to £257 10/-. English ingots quoted £267 10/-. COPPER steadier, and a large business done, values settling down 5/- per ton over Thursday's close. Standard cash quoted £54 5/- to £55 7/6, three months £57 2/6 to £57 5/-, settlement price £56 5/- to £56 7/6. Sales, 1,500 tons, comprising cash at £54 5/- to £54 7/6, three months £57 2/6 to £57 7/6, and finally £57 5/- to £57 7/6. Electrolytic quoted £64 10/- to £65. LEAD £61 5/- to £61 15/-, spot £60, wire bars £64 10/-. SPELTER steadier tone, and sales were of fair extent; 700 tons good spot and foreign, also May June £38 11/3 to £38 12/6, June £38 12/6 to £38 13/9, August £38 18/9, £39, and £39 18/9, September £39 1/3; settlement price £38 12/6. English quoted £50. SPELTER quiet, but fully steady. 275 tons sold May-June at £35 5/-, June £35 5/9, August £35 8/9, September £36 2/6; settlement price £35 per ton. TINPLATES firm. COKE forward quoted 19/9 to 20/3, per box 225 lbs., Swansea. QUICKSILVER firm. Spot quoted £15 10/- per bottle.

GLASGOW IRON AND STEEL.—Practically no business is being done in the iron and steel trades, and business is necessarily limited by the coal stoppage. Most makers have sufficient work on hand to keep them going for a short time, now that an agreement between the Miners' Federation and the employers' strike has been reached with the miners regarding wages. There is nothing doing in scrap metals.

SHIPPING.

WHITE STAR LINE.

LARGEST STEAMERS FROM IRELAND TO CANADA & U.S.A.

FACILITIES PROVIDED ON BOARD FOR CELEBRATION OF HOLY MASS.

COBH (QUEENSTOWN)-TO NEW YORK.
From Liverpool day previous.

Adriatic ... Sun., May 30 Celtic ... Sun., June 20
Cedric ... Sun., June 6 Arabic ... Sun., July 4
Baltic ... Sun. June 13 Cedric ... Sun., July 11

COBH (QUEENSTOWN) TO BOSTON.
Cedric ... Sun., June 6 Celtic ... Sun., June 20

COBH (QUEENSTOWN) TO CANADA
Megantic ... Sat., June 5 Megantic ... Sat., July 3
Canada ... Sat., June 19 Canada ... Sat., July 17

BELFAST—CANADA
Regina ... Sat., May 29 Regina ... Fri., June 25
Dorie ... Fri., June 11 Dorie ... Sat., July 10

SOUTHAMPTON—CHERBOURG—NEW YORK.
Sailing Every Wednesday.

LIVERPOOL—QUEBEC—MONTREAL.
Megantic ... Fri., June 4 Canada ... Fri., June 18
Dorie ... Thurs., June 10 Regina ... Thurs., June 24

For further particulars apply WHITE STAR LINE, 31/37 Victoria street, Belfast; Liverpool, Southampton, Bristol, Birmingham; London: 1 Cockspur street, S.W., and 38 Leadenhall street, E.C.3; and 2 EDEN QUAY, DUBLIN; AGENT and CO., COBH (QUEENSTOWN). or LOCAL AGENTS.

FRENCH LINE. C.G.T.
PLYMOUTH DIRECT TO NEW YORK
IN SIX DAYS.

THE ROUTE THAT CUTS THE CORNER.
Quadruple Screw Oil-Burning Liner,

PARIS ... June 2
FRANCE ... June 16
PARIS ... June 23

PLYMOUTH TO WEST INDIES.
TRINIDAD, SPANISH MAIN and PANAMA.
Flandre ... June 21 | Macoris ... July 19

The Largest and Fastest Steamers from England.
C.G. Gen. Transatlantique, Ltd., 22 Pall Mall, S.W. 1.

BIBBY LINE (1ST CLASS ONLY)

FAST TWIN-SCREW MAIL OIL-DRIVEN VESSELS SAILING FORTNIGHTLY.

MARSEILLES, EGYPT, PALESTINE, SUDAN, CEYLON, BURMAH and SOUTHERN INDIA.
Liverpool to Marseilles, Port Said, Colombo and Rangoon.

BIBBY BROS. & CO., 26 Chapel Street, Liverpool, or 10-11 Mincing Lane, London, E.C.3.

ANCHOR LINE.

LONDONDERRY TO NEW YORK.

Cameronia ... June 5 | Cameronia ... July 3
Transylvania ... June 12 | Transylvania ... July 10
California ... June 19 | *Caledonia ... July 17
* Via Boston.

Particulars from Local Agents, or ANCHOR LINE, LONDONDERRY.

UNION-CASTLE LINE TO SOUTH AFRICA, WEST AND EAST AFRICA. ROYAL MAIL SERVICE.

SERVING THE CAPE, NATAL, TRANSVAAL, RHODESIA, MOZAMBIQUE COAST, BRITISH EAST AFRICA (KENYA COLONY), ANGOLA, SOUTH-WEST AFRICA, MAURITIUS, etc.

For further information apply to the Head Office, 3 Fenchurch Street, London, E.C.3; or, in Dublin, to Thomas Cook and Son, Ltd., 118 Grafton Street, and The British and Irish Steam Packet Co., Ltd.

SEA TRIPS AND TOURS

GEORGE LUNN'S TOURS.

SPECIMEN TOURS.

26 Days Round Switzerland ... £34 5 0
Chamonix, Montreux, Grindelwald, Interlaken, Lugano, Stresa, Zermatt, including Motor Tours and Excursions to Mer de Glace, the Great St. Bernard, Valley of Lugano (Geneva), Simplon, Furka and Furka Passes, St. Moritz, Lakes of the Upper Engadine and Como, Milan, and the Gornergrat. With Valuable Extension from Lugano ... £36 0 0
And with 3 Days Paris and Excursions £42 10 6
15 Days Lugano, Genoa, Nice Tour ... £13 19 6
10 Days Lucerne, Grindelwald Tour ... £10 12 6

WILDERSWIL—INTERLAKEN.
For Lakes, Glaciers, Waterfalls, and Snow Mountains. The finest centre in the Alps.

17 Days Wilderswil-Interlaken Tour ... £10 15 0
10 Days Interlaken Tour ... £8 8 0
13 Days Wilderswil-Lucerne ... £10 12 6
10 Days Montreux, Wilderswil ... £9 3 6
17 Days Lugano, Wilderswil ... £13 10 0
9 Days Vevey (Lake Geneva) ... £7 12 6
10 Days Nice Tour ... £11 11 0
10 Days Nice Tour, Hotel Regina ... £14 0 0
With Private Bath Room and Meals en route.
Favourite Riviera Residence Queen Victoria.
Nice Tours include excursions to Mentone, Monte Carlo, Grasse, and Cannes.
22 Days Lugano, Venice, Dolomites, Engadine, by private car Venice-Engadine ... £35 0 0
8 Days Paris Tour, with motor tours round Paris, Versailles, and Fontainebleau ... £7 17 6
22 Days Round Italy Tour ... £32 17 6
Includes: Motor Tours: Chiusi, Ragusa, Perugia, Assisi.
14 Days Paris, Lucerne, Genoa, Rome, Turin ... £23 10 0
Apply for 1,500 Holidays Abroad Gl6.
74 Wigmore st., London. 'Phone: Langham 1746. Manchester: 12 Victoria st., Paris: 3 Av. de l'Opéra.

IDEAL SUMMER CRUISES.
PLEASURE and SUNSHINE.
CANARY ISLANDS.
RETURN FARE £20 FIRST CLASS.
NELSON LINERS.
Highland Laddie, June 3 | Highland Brigade ... June 17
93 Leadenhall Street, LONDON, E.C.3;
and W. NELSON, LTD.,
20 Water Street, LIVERPOOL; or to Local Agents.

PLEASURE CRUISES BY OCEAN STEAMERS.
NORWEGIAN FJORDS AND NORTH CAPE.
LEAVING AT FREQUENT INTERVALS DURING JUNE, JULY AND AUGUST.
Illustrated Programmes Free from
THOS. COOK & SON, LTD., 118 GRAFTON ST., DUBLIN.

POLYTECHNIC TOURS.
SUMMER PROGRAMME
AT YOUR SERVICE
on application to
Hewell's Travel Agency, D'Olier street, Dublin.

'The Scour Specific'
The infallible cure and never-failing preventive for Scour in Calves, Cattle and Sheep. Used by State Agricultural College, Canada, and throughout the world

EXTRACT FROM TESTIMONIALS.
JAS. BYRNE, Esq., Wallstown Castle—
"It is a most invaluable remedy for Scour in Calves, a disease which has hitherto baffled veterinary skill."
H. E. TURNER, Esq., Payne's End, Tring—
"And it suits the best remedy and have used it successfully in cases where all other remedies have failed. I consider it a boon to anyone rearing Calves."
E. W. HALL, Esq., Kill-o'-Grange, Blackrock—
"The Calf, a pure-bred Jersey, which I am keeping for breeding, was so far gone that it was quite unable to rise and grinding its teeth. I gave it one large teaspoonful the first time, and next day it was up on its feet, and is now past danger. Your medicine should be better known."
AVOID WORTHLESS IMITATIONS.
Post Free, 3/- and 5/6, from Inventor,
A. H. JONES, M.P.S.I., Donoraile, Co. Cork.

NORTH GERMAN LLOYD
Eucharistic Congress,
CHICAGO, JUNE, 1926.
SS. SIERRA VENTANA, Excursion Ship, Leaves Cobh 5th June, with Irish Conducted Party.
Still time to secure accommodation.
This is the holiday of a lifetime. Enjoy 6,000 miles of Ocean Travel under ideal conditions. Excellent cuisine and attendance. Splendid Orchestra. Deck Games and Dances on board. See the most wonderful gathering of the year at Chicago.
Reduced Fares:
Cabin Round Trip ... £52 10 0 Min.
Tourist Third Cabin Round Trip ... £30 15 0 ,,
Third Class Round Trip. £27 18 0 ,,
Book now with Agent, in all towns, or GENERAL AGENTS:
LIMERICK STEAMSHIP CO., LTD., LIMERICK AND COBH.

AUSTRALIA.
AUSTRALIAN COMMONWEALTH LINE.
Fast Cargo and Passenger Service. One Class Only. Lowest Freights and Fares. Unsurpassed Accommodation.
For Particulars,

JAMES H. NORTH & CO.'S SALES.

SALE TUESDAY NEXT, 1st JUNE,

IN THE ESTATE SALEROOMS, 110 GRAFTON STREET,

AT TWO O'CLOCK SHARP.

No. 11 VESEY PLACE, MONKSTOWN.

(CLEAR POSSESSION.)

Well-built Semi-detached Dwellinghouse, overlooking Dr Veel Gardens, and having views of sea and Howth. Contains 2 sittingrooms, 5 bedrooms, kitchen, pantry, bathroom, with hot and cold water; servant's room, etc. Held for 99 years from 1st May, 1849, DIRECT FROM THE LORDS OF THE SOIL, subject to the adjusted rent of £7 4/6 per annum. A well-situated, soundly built house. Garden at rear, and rear entrance. Open daily, 10 to 5.

JOHN WHITE, Solicitor, 13 College Green.

EXECUTORS' SALE.—26 WATERLOO ROAD.

One of the best Houses on the road, semi-detached, possession. On the best part of the road, with railed enclosure in front. Accommodation consists of study, large diningroom, spacious drawingroom, five bedrooms, returns room, bathroom, with hot and cold supply; wash-hand basin, two w.c.'s; kitchen, two servants' rooms, pantries, wine cellar, box room; side entrance and rear entrance; outside w.c.; plate glass windows in front; garden and stable. The stable is let to a weekly tenant at 4/- per week.

Lease 150 years from 1844. Head rent £10 and 6d. per annum.

Messrs. PORTER, MORRIS and CO., Solicitors, 8 Clare street.

OWENSTOWN, FOSTER AVENUE, ROEBUCK,

WITH 20A. 2R. 30P.

A charming old-time Residence, garden, pleasure grounds and 11a. Or. 21p., are held from the Pembroke Estate for 99 years from the 27th March, 1903, subject to the rent of £80 per annum, and 9a. 2r. 9p., Statute measure, held in Fee-simple, under provisions of Irish Land Act of 1923, subject to a payment in lieu of rent of £22 17/6 per annum.

The Residence is an attractively situated one, and contains drawingroom, two diningrooms, study, small room, pantry and w.c., on half floor. On the Upper Floor there are six bedrooms, dressingroom, bathroom, with hot and cold water and w.c. In the Basement there are three servants' rooms, servants' hall, kitchen and scullery. The approach is by gate lodge and avenue, and the situation is in every way agreeable. There are walled-in garden, orchard, grassland, stabling, and cottage for four horses, loose box, harness room and hay lofts.

This extremely attractive Residential Property is most favourably circumstanced in situation and surroundings. It is about seven minutes' motor drive from the City, and within easy reach of tram and buses. The Lands are of excellent quality, and are suitable for Dairy Farming.

Messrs. DARLEY, ORPEN and SYNNOTT, Solicitors, 31 Kildare street.

87-88 KENILWORTH SQUARE, RATHGAR.

TO BE SOLD SEPARATELY. No. 88 SEMI-DETACHED.

CLEAR POSSESSION OF EACH HOUSE.

These sound well-built Houses occupy a choice residential position. Each House contains diningroom, drawingroom, breakfast room, three bedrooms, bathroom, maid's room, with kitchen, pantries, w.c.'s, etc. No. 88 has two greenhouses, room for a garage, and side and rear entrances. Electric light in No. 87. No. 87 held for 950 years, and Sold subject to £4 a year. No. 88 for 900 years, and Sold subject to £6 per annum.

SAMUEL KERR, Solicitor, 43 Dame street.

2 BRIGHTON TERRACE, SANDYCOVE ROAD.

ELECTRIC TRAM LINE.

Attractive Red-brick Fronts. Accommodation, 2 sittingrooms on the hall floor, 2 principal and 2 return bedrooms, bath, n. and c.; kitchen, with copper cylinder; servants' rooms, w.c. Lease about 130 years unexpired. Ground rent £7 per annum. Clear possession.

J. L. BURKE and CO., Solicitors, 63 Upper O'Connell street.

SAORSTAT EIREANN.
IN THE HIGH COURT OF JUSTICE—COURT NO. 2.
IN THE MATTER OF THE ESTATE OF

JULIA KENNEDY, DECEASED,
CECIL CREERY, BETWEEN PLAINTIFF,
MARGARET ROCK, AND DEFENDANT.

PURSUANT TO ORDER OF MR. JUSTICE JOHNSTON.

THE EXCEPTIONALLY DESIRABLE PRIVATE DWELLINGHOUSES and PREMISES known as

11 & 12 CLYDE ROAD, & 20, 22, 24 ELGIN ROAD,

TO BE SOLD IN FIVE LOTS, AS FOLLOWS:—

LOT 1.—No. 11 CLYDE ROAD, held from the Earl of Pembroke for 150 years from 29th September, 1856, subject to a rent of £9 per annum. A first-class building, in a most desirable residential position, semi-detached, with side and rear entrances. Garden in front and large garden at rear. Two storeys over ground basement. Contains, on the first floor three reception rooms, on the first landing one bedroom, and on the second storey four family bedrooms, bathroom, with hot and cold water, and in basement, kitchen, two servants' rooms, etc.; electric light and water throughout; also telephone; all in first-class order, and Let under agreement for a term expiring March, 1927, at the yearly rent of £112, landlord paying taxes. P.L.V., £65.

LOT 2.—No. 12 CLYDE ROAD, a twin House to Lot 1, but not in such perfect order. This House has not electric light. It is held for 150 years from 29th September, 1856, direct from the Earl of Pembroke, subject to £9 per annum. Let at present to a yearly tenant at £85 per annum, tenant paying rates and taxes. P.L.V., £65.

LOT 3.—No. 20 ELGIN ROAD. A first-class, soundly-built House, semi-detached, with handsome porch entrance, side and rear entrances, large garden at rear, coach-house and stabling. Three storeys over ground basement, with limestone dressings, granolithic steps. Contains, on the first floor, 2 reception rooms, communicating through folding doors, on the first landing one room, second floor two drawingrooms; over these four family bedrooms, bathroom, with h. and c. water and w.c.; electric light and water throughout. Held from the Earl of Pembroke for 150 years from 29th September, 1862, subject to £7 10/-, and let for a term of years expiring 1st July, 1926, at £140 per annum, landlord paying taxes. P.L.V., £80.

LOT 4.—No. 22 ELGIN ROAD, held from the Earl of Pembroke for 150 years from 29th September, 1862, subject to £6 10/- per annum. At present let to a first-class tenant from year to year at £140 2/- per annum, landlord paying taxes. Contains ten apartments and kitchen, bathroom, with hot and cold water and w.c. P.L.V. £72.

LOT 5.—No. 24 ELGIN ROAD, similar in construction to 22, but has stable and coach-house. Held from the Earl of Pembroke for 150 years from 29th September, 1862, subject to £6 10/- per annum, and let to a first-class tenant at £85 per annum, tenant paying taxes. P.L.V. £70.

For full particulars and Conditions of Sale, apply to

Messrs. HOLLS and DEVINE, Solicitors, 12 Dame street.

SALE TUESDAY, 8TH JUNE.

14 BOOTERSTOWN AVENUE.

Substantial Two-storeyed Dwellinghouse, without basement, one minute's walk from tram. Contains two sittingrooms, four bedrooms, bathroom, hot and cold, w.c.; servant's room and kitchen; gas and in. A double-fronted House, with large garden at rear. Held, with No. 16 Booterstown avenue, for 99 years from 1860, direct from the Earl of Pembroke, subject to £12 per annum for both Houses, and Sold subject to £6 per annum, and indemnified against the balance. Let to a quarterly tenant at £67 12/- per annum, landlord paying rates and taxes. P.L.V. £28.

NOS. 1, 2, 3, 4 GLANMIRE TERRACE, RANELAGH.

Substantial Houses, two storeys over raised basements. Nos. 1 and 4 have side entrances. Accommodation of each House—Two sittingrooms, two bedrooms, return room, two kitchens, pantry. No. 1 has a cold water bath. The Houses are held for 999 years, subject to £4 4/- for all. They are Let to monthly tenants, No. 1 at £46 16/- per annum, No. 2 at £44 13/- per annum, No. 3 at £40 13/- per annum, and No. 4 at £48 per annum, landlord paying rates and taxes in each case. P.L.V. of each house £20. Will be Sold in one Lot.

Messrs. MATHESON, ORMSBY and PRENTICE, Solicitors, 16-17 Lower Sackville street.

131 HAROLD'S CROSS.

Attractive House, in a good residential position, on the electric tram line. In excellent repair. Accommodation—Two good sittingrooms, three airy bedrooms, bathroom, with hot and cold supply, copper cylinder; kitchen and back room, w.c., kitchen and back room with cold water tank over, small garden in front, outside w.c. and water tap. A bright, attractive House. Held for a long term of years, subject to £5 per annum. P.L.V. only £16. Clear possession.

Messrs. CARRUTHERS and GAMBLE, Solicitors, 39 Fleet street.

ADMINISTRATRIX SALE.

TO MEDICAL MEN, SOLICITORS, ARCHITECTS AND OTHERS.

NO. 9 CLARE STREET, MERRION SQUARE.

Well-built, choicely situated House and Premises, containing ten apartments over basement; inside and outside w.c.; good rear, with coach house and stabling. The doors of the principal rooms are of mahogany, and there is a handsome antique marble mantelpiece in the front drawingroom. Electric light in brass grate. The front of the House has been recently wigged down.

Held from the Earl of Pembroke for 99 years from 25th March, 1836, subject to £25 2/2, adjustable, per covenant, to a rent of £50 per annum for 70 years from 25th March, 1935, at £39 per annum, and an interim payment of £2 per annum until 1935. Possession to purchaser. The Stable is Let to a quarterly tenant at £30 per annum.

Messrs. WHITNEY, MOORE and KELLER, Solicitors, 46 Kildare street.

SALE TUESDAY, 15TH JUNE.

THE DUBLIN ELECTRIC THEATRES, LTD.,

IN VOLUNTARY LIQUIDATION.

CINEMA THEATRE AND VALUABLE BUSINESS PREMISES

The Dublin Electric Theatre, No. 43 Talbot street, with seating accommodation for about 600 people, in full working order, and provided with emergency exit; adequate sanitary accommodation and necessary equipment. The Theatre is situated in one of the busiest thoroughfares of the City, adjacent to the railway terminus of the Great Northern Railway, and on the electric tram line. The neighbourhood is thickly populated, and the Theatre enjoys extensive patronage. It is fully equipped. Possession will be given. The Theatre is held, with 44 Talbot street, for 50 years from 1911, subject to the annual rent of £231 per annum.

No. 44 TALBOT STREET is an excellent Business Premises, having a frontage to Talbot street of about 23 feet. It is let on lease for 16 years from 1st March, 1911, at the very low rent of £99 15/- per annum. The tenant's lease will expire next year, and a substantial increase in the rent should then be obtained.

No. 42 TALBOT STREET and very large Plot of Ground at rear of 39-43 Talbot street, are held for 99 years from 1919, subject to £200 per annum. No. 42 Talbot street is a Business Premises, having a frontage to Talbot street of about 24 feet. It is let for five years from April, 1925, at £360 per annum, tenant paying rates and taxes.

THE PLOT OF GROUND is in possession, and could be used in connection with the Theatre.

Full particulars and Conditions of Sale and Orders to View from

Messrs. FREDERICK CROSKERRY and SON, Solicitors, 30 Lower Ormond quay.
M. J. A. PURTILL, Liquidator, 16 College Green.

TANEY HOUSE, DUNDRUM.

RESIDENCE AND 31¼ ACRES, HELD CHIEFLY FREE OF RENT FOR EVER.

Taney House is a well-built Residence, standing in a beautifully timbered park of 31¼ acres, held, except as to 3a. 1r. 15p., free of rent for ever. The accommodation consists of entrance porch, large hall, well proportioned drawingroom, with tiled grate; diningroom, billiard-room, study, six excellent bedrooms, two dressingrooms, bathroom, with hot and cold supply; wash-hand basin. There are servants' rooms, tiled kitchen, ample sanitary accommodation, laundry, dairy, etc. A special gas arrangement for heating water. The garden is walled, and has a recently constructed greenhouse, and there are well arranged pleasure grounds, with lodge entrance and avenue. The Offices include four stall stable, two motor houses, box stall, tyings for 20 cows, hay shed, and other offices. Clear possession of the entire will be given.

Taney House occupies a choice residential position, within ten minutes' walk of Dundrum Railway Station. Charming views are commanded, and the place offers great attractions as a residence. The House and about 29 Statute Acres are held free of rent for ever, and 3a. 1r. 14p. are held for 99 years, from 25th March, 1899, subject to £22 per annum.

ALFRED E. WALKER, Solicitor, 1 College street.

47 WELLINGTON ROAD.

EXECUTORS SALE.

Very Attractive House, in the best part of the road, held for 180 years from 29th September, 1842, at a rent now adjusted to £5 per annum. House is fitted with electric light, and is in excellent repair, having been recently overhauled. Fuller particulars in future announcements.

Messrs. R. H. BEAUCHAMP and ORR, Solicitors, 5 Foster place.

MOUNT SHANNON MILLS, GOLDENBRIDGE, GRAND CANAL, SECOND LOCK.

Commodious Premises, standing on about three-quarters of an acre, consisting of two floors and extensive rear, covering a floor space of about 10,000 square feet. Attached to the premises are three combined dwellings, suitable as offices or residences for staff. The premises are admirably suited for soap or clothing factory, or any other manufacturing business. The entire Premises are held subject to a head rent of £50 per annum for a period of 59 years from September, 1926.

PETER M. SEALES, Solicitor having Carriage of Sale, 11 College Green.

FURNITURE SALES.

SALE THURSDAY, 3RD JUNE.

9 PEMBROKE ROAD.

ANTIQUE AND MODERN FURNITURE.

JAMES H. NORTH and CO. WILL SELL BY AUCTION THE FURNITURE AND EFFECTS, including:—Cottage Pianoforte, by Collard and Collard; 2 Antique Bureaux, set of Spoon-back Mahogany Dining Chairs, Mahogany Telescope Dining Table, Mahogany Cabinets, Occasional, Inlaid Chairs and Tables, Grandfather Clock, Oil Paintings, Engravings, Sheraton China Cabinet, Antique and other Card Tables, Whatnots; Chesterfield, upholstered in ruby plush; Gilt, Walnut and other Overmantels; Axminster Stair and other Carpets, Piano Seat, Trio Tables, Suites of Curtains, Linoleum, old Sampler Map in frame; Oriental China and Brica-Brac, Silver, Sheffield Plate and Plated Ware, etc.; Sheraton Inlaid Bedroom Suite, Mahogany Wardrobes, with mirror doors; Duchesse Toilet Tables, Washstands, Commodes, Toilet Mirrors, Towel Rails, All Brass and other Bedsteads, with Spring and Hair Mattresses and Bedding; quantity of Household Linen, All-Brass and other Fire sets, and usual Bedroom Furniture; Kitchen Furniture and Culinary Utensils.

On View day previous from 10 to 5.

SALE TUESDAY, 8TH JUNE.

26 WATERLOO ROAD, DUBLIN.

HIGH-CLASS FURNITURE, PIANOS, &c.

JAMES H. NORTH & CO. have received instructions to SELL THE FURNITURE AND EFFECTS OF ABOVE, including:—Cottage Pianoforte, in walnut case, by Collard and Collard; Bechstein Grand Pianoforte, by Broadwood and Sons; Antique Bureau, Turkey, Axminster, and other Carpets, Telescope Dining Table, Sets of Chairs, including one Set of 12, Mahogany Bookcases and Cabinets, Couches, Easy Chairs, Mahogany Cabinets, Mahogany Enclosed Sideboards, with mirror back, Dinner Wagons, Writing Tables, Davenport, Marble and other Clocks, Plated Ware, China and Glass Ware, Buhl Clock and Bracket, China Display Cabinets, Drawingroom Suite, in silk tapestry; Card Tables, Oval, Walnut and other Tables, Brass Floor Lamp, Suites of Curtains, Gilt and other Overmantels, Mahogany Hall Stand, Hall Table, Chairs, Antique Barometer, etc.; three-part Mahogany Wardrobe, with mirror door; Mahogany Chest of Drawers, Duchesse Pairs, Tallboy Drawers, Commodes, Towel Rails, and usual Bedroom Furniture, including Mahogany and other Bedsteads, with Spring and Hair Mattresses, and Bedding, Feather Bed, etc.; Kitchen Dresser, Tables, Chairs, and Culinary Utensils, also a number of Gas Fires, Perambulator, Go-cart, etc.; Milner's Fireproof Safe.

On View day previous from 10 to 5.

CONTINUED ON NEXT COLUMN.

BATTERSBY & CO.'S SALES.

ESTABLISHED 1815. PHONES—48 AND 49.

SALES OF FURNITURE.

ON VIEW TO-DAY, 10 TO 5. SALE MONDAY NEXT.

25 CLARINDA PARK, W., DUN LAOGHAIRE.

ANTIQUE AND MODERN FURNITURE AND EFFECTS.

THE House having been sold, we are instructed to SELL BY AUCTION, on the Premises, the ENTIRE FURNITURE AND EFFECTS, comprising briefly: Carved Mahogany 7-Piece Drawingroom Suite, Occasional Table and Chairs, Sofas, Mahogany Cabinet Sideboard, with mirror-back; ditto Telescope Dining Table, Sutherland Table, Mahogany Chairs, Antique Mahogany Cabinets, Mahogany and Walnut Overmantels, Cosmos Mirror, Brass Skeleton Clock, Safe, Carved Walnut Bookcase, Ornamental China, Marble-case French Clock, Axminster Carpets, Inlaid Mahogany and Brass and Iron Bedsteads and Bedding, Satin-Walnut Bedroom Suite, Antique Mahogany Wardrobe, ditto Chest Drawers, ditto Bow-fronted, ditto Duchesse Toilet Table, Mahogany Wardrobe, Antique Grandfather Clock, by Foley, Trailer; Antique Oak Table, Hall Stand, Engravings, Oil Paintings and Water-Colours, Sewing Machine, Kitchen Furniture and Utensils, Mangle, Garden Tools, Table Glass and China, and small collection of Silver and Plated Ware. Terms—Cash and 5 per cent. fees.

B. & Co. FRIDAY NEXT, AT 12 O'CLOCK. 4TH JUNE

ANTIQUE FURNITURE, PICTURES, BRONZES, &c.

EGAN SALON, 38 ST. STEPHEN'S GREEN.

IN order to make the Salon suitable for entertainments such as Music, Lectures, Dances, &c., we are instructed by Mr. Daniel Egan TO SELL BY PUBLIC AUCTION, at the Salon, on the above date, the valuable contents, comprising briefly:—FURNITURE—Splendid selection of Antique Furniture, including a Carved and Gilt Couch, bearing the Arms of the Charlemont family, and of historical interest; Card and Occasional Tables, in Marquetry, Lacquer, Walnut, Satinwood and Mahogany; finely painted Satinwood Sheraton Cabinet, semi-circular; beautifully shaped Lacquer Table, Chippendale Grandfather Clock; also one with Lacquer case and works, by Boyle, of Cork. PICTURES—The modern pictures are by Irish and French Artists, including Miss May Guinness, Alice Fauner, Miss Fox, W. J. Leech, R.H.A.; Mrs. Darwin, R.S.W. Moynan, R.H.A.; Theo. Nicolet, R. S. Power, Miss E. H. Purser, R.H.A.; J. Two, Francois A. Quévers, and J. Lambert. Old Pictures mainly limited to J. Van Glen, G. Barrett, Barisechi, Ostade, Poussin, and other Old Masters. MODERN BRONZES—Heads of Senator W. B. Yeats and Lord Dunsany, by Albert Power, R.H.A. An important assortment of Table Glass and Objects of Art; also a 5-seater light Motor Car.

On View day previous, 10 to 5 o'clock. Sale 12 o'clock. Terms—Cash and 5 per cent. fees.

ON A DATE TO BE NAMED IN JUNE,

"CLONSILLA HOUSE," CLONSILLA.

(FORMERLY THE RESIDENCE OF THE LATE CAPTAIN HOLLWEY STEEDS).

THE HOUSE HAVING BEEN DISPOSED OF BY MESSRS. BATTERSBY AND CO., WE ARE NOW INSTRUCTED TO SELL BY AUCTION

THE ENTIRE ANTIQUE & MODERN FURNITURE & EFFECTS.

Full particulars of which will appear in future Advertisements.

SALES OF PROPERTY.

THURSDAY NEXT, AT 2.30 O'CLOCK.

AT OUR SALEROOMS, 39 WESTMORELAND STREET.

(UNLESS PREVIOUSLY DISPOSED OF BY PRIVATE TREATY).

N.B.—Purchasers who may find it inconvenient to supply the full Purchase Money are invited to consult the Auctioneers prior to the day of the Sale; and, to facilitate intending Purchasers and Solicitors, Photographs of most of the Properties may be seen at their Offices, where also all further particulars and information may be obtained.

BATTERSBY AND CO. WILL SELL BY AUCTION:

B. & Co. 10 MOUNT EDEN ROAD, DONNYBROOK. 3RD JUNE

OPEN SITUATION. POSSESSION.

Choice modern House, good residential locality, containing 2 reception, 4 bedrooms, maid's room, bathroom (h. and c.), kitchen, pantry; garden front and rear, etc. Held for 500 years at £6 10/- per annum. Further particulars AUCTIONEERS; or COLLINS & SON, Solicitors, 19 Eustace street.

BATTERSBY AND CO. WILL SELL BY AUCTION

B. & Co. "BEREA HOUSE," RATHFARNHAM. 3RD JUNE

DETACHED. ON GOLF LINKS. POSSESSION.

Attractive modern Non-basement House, situated close to the Golf Links, containing: Hall, drawingroom, diningroom, with marble mantelpieces, tiled fireplaces; 4 bedrooms, bathroom (h. and c.), kitchen with close range; maid's room; nicely-planted front garden, rear do.; electric light throughout. Held for 999 years at £6 per annum. Seen on Card to View.

Further particulars AUCTIONEERS; or COLLIS & WARD, Solicitors, 13 Clare street.

BATTERSBY AND CO. WILL SELL BY AUCTION

B. & Co. "ADZAR," SEAPOINT AVENUE, MONKSTOWN. 3RD JUNE

DETACHED. FINE SEA VIEWS. POSSESSION.

Beautifully situated, overlooking Dublin Bay, commanding fine marine views. The Residence is double-fronted, well built, and contains: 3 reception rooms, 4 bedrooms, 2 maids' rooms, 4 pantries; bathroom; stabling and garage; garden front and rear. A large sum has been expended in putting the House in first-class order. The Premises are held for 999 years at £25 per annum. Key, "Eglinton Lodge," close by.

Further particulars AUCTIONEERS, or THOMAS GERRARD & CO., Solicitors, 28 Westmoreland st.

BATTERSBY AND CO. WILL SELL BY AUCTION

B. & Co. "GARRYOWEN," 20 PARNELL PLACE. 3RD JUNE

FREE OF RENT. POSSESSION.

Conveniently situated, containing 4 rooms, kitchen, yard, long garden, well stocked with fruit trees, yard, fowl run rear. Seen any time. Free of rent for ever.

Further particulars AUCTIONEERS; or VINCENT A BETTY, Solicitors, 62 Dame street.

BATTERSBY AND CO. WILL SELL BY AUCTION

B. & Co. "TIVOLI," CASTLE AVENUE, CLONTARF. 3RD JUNE

CHARMING DETACHED RESIDENCE ON OVER AN ACRE. POSSESSION.

Situated in the best part of this healthful district, at the corner of Castle avenue and Strand road. Contains 3 sitting and 5 bedrooms, dressingroom, well appointed bathroom, 3 w.c.'s, tiled kitchen, laundry, fitted with porcelain tubs; larder, pantries, garage, stabling and hay loft, unique sunk fernery, conservatory, vinery and tomato house, poultry house, new grass orchard, well-stocked fruit, flower and vegetable gardens, tennis lawn, shrubbery. All in good order. Ground rent, £15. Lease to 150 years. Immediate possession to purchaser. Seen on our Order. Photo at Auctioneers.

Further particulars AUCTIONEERS; or WM. S. BARRETT, Solicitor, 15 South Frederick street.

BATTERSBY AND CO. WILL SELL BY AUCTION

B. & Co. 59 THOMAS STREET. 3RD JUNE

BUSINESS CORNER PREMISES. POSSESSION.

Situate best part of this busy ready-money centre, occupying a corner position, and consisting of large shop and yard, rooms and cellars; good-sized stores at rear, yard and stabling. Held for 47 years at £100 per annum. P.L.V., £60.

Further particulars AUCTIONEERS; or COLLIS & WARD, Solicitors, 13 Clare street.

BATTERSBY AND CO. WILL SELL BY AUCTION

B. & Co. 2 NEW BRIGHTON, BRAY. 3RD JUNE

A WELL-BUILT HOUSE. POSSESSION.

Centrally placed in this favourite seaside resort, containing 3 sitting, 4 bedrooms, 2 very good kitchens, bathroom, etc.; large garage. Key next door (Mr. Ryan's). Held for a long lease at £3 18/- per annum. Further particulars AUCTIONEERS; or

JAMES L. BURKE, Solicitor, 63 Upper O'Connell street.

BATTERSBY AND CO. WILL SELL BY AUCTION

B. & Co. 73 AUNGIER STREET. 3RD JUNE

BUSINESS PREMISES. WITH POSSESSION.

Situated in very busy thoroughfare. Consists of large Shop, 4 rooms over, shed at rear. Held for a term of 100 years at £15 per annum. Seen any time. The upper part is Let at £122 per annum.

Further particulars AUCTIONEERS; or JAMES L. BURKE, Solicitor, 63 Upper O'Connell street.

BATTERSBY AND CO. WILL SELL BY AUCTION

B. & Co. NEW HOUSE, KILLESTER, MAIN ROAD TO HOWTH.

PLEASANTLY SITUATED IN OPEN COUNTRY. POSSESSION.

Detached Modern, Non-Basement House, double fronted, bay windows, having 2 reception rooms, marble mantelpieces, tiled grates, 3 good bedrooms, bath (h. and c.), tiled kitchen, electric light, gardens front and rear. Bus stops at door. Held for 999 years at £6 per annum. Further particulars, AUCTIONEERS or WILLIAM MOONEY and SON, Solicitors, 16 Fleet street.

BATTERSBY AND CO. WILL SELL BY AUCTION

B. & Co. 37 ADDISON ROAD, FAIRVIEW. 3RD JUNE

NEAT MODERN HOUSE. POSSESSION.

Conveniently placed, opposite new Park, containing tailed plot in front, porched entrance, breakfast room, diningroom, 3 bedrooms, maid's room, bathroom, kitchen, with good range; yard, with rear entrance. Held for a long term at £4 per annum. Further particulars, AUCTIONEERS or CROWLEY, BOLGER and CUSACK, Solicitors, 3 and 4 Lower O'Connell street.

WE HAVE SOLD

"GLENSTAL," WESTMINSTER ROAD, FOXROCK.

OUR SALES ON THE 17TH JUNE WILL INCLUDE—

187 PEARSE STREET. POSSESSION.

Modern Shop Premises, centrally situated in busy street; store and carriage entrance. Key B. & CO.'S Offices.

THE "WEST-END CAFE," PARK GATE. POSSESSION.

LARGE GARAGE, PARK GATE. POSSESSION.

"ALTMOR," FOXROCK. POSSESSION.

A charming, modern, Detached Residence, ready to walk into, with every convenience; tennis ground, garage.

89 PEMBROKE RD. (OPPOSITE BOTANIC GARDENS). POSSESSION.

14 LOWER CAMDEN STREET (HANLON'S). POSSESSION.

Long-established Off-Licence Premises and Grocery Business, in the best part of this first-class Shopping centre.

147 RATHGAR ROAD. POSSESSION.

"RETFORD," BALBRIGGAN. POSSESSION.

ALSO 3 DOUBLE-FRONTED COTTAGES, SKERRIES STREET.

NORTHERN HOTEL, AMIENS STREET. POSSESSION.

Nearly opposite G.N.R. Terminus, as Going Concern; an old-established Hotel, with over 30 rooms; fine garage attached.

26 LR. BEECHWOOD AVENUE, RANELAGH. POSSESSION.

BATTERSBY & CO., AUCTIONEERS,

39 WESTMORELAND STREET, DUBLIN.

(CONTINUED FROM PREVIOUS COLUMN)

SALE TUESDAY, 15TH JUNE, AND FOLLOWING DAYS.

"MITYLENE," AILESBURY ROAD.

EXCEPTIONALLY HIGH-CLASS FURNITURE.

THE RESIDENCE having been disposed of, MESSRS. JAMES H. NORTH & CO. have been instructed to SELL THE ENTIRE HOUSEHOLD FURNITURE, etc., as follows:—Upright and Boudoir Grand Pianofortes, by E. Jantzen, Berlin, Collard and Collard, Nutting and Allison; 10-stop Organ, Japanese Cabinet, Inlaid Mahogany and Rosewood Occasional, Small, and Arm Chairs; Drawingroom Suite, upholstered in figured velvet; Mahogany and Inlaid Escritoires and Bureaux, Pedestal Writing Tables, Chippendale-pattern Bureau and Bookcase, Buhl Cabinet, important Marquetry and Ivory Inlaid Table, exceptionally large Bookcase and Cabinet of Chippendale design, Walnut-fitting Enclosing Office, fitted with Drawers, Sliding Desk, Pigeon Holes, etc. (a most unusual piece); 2 massive Enclosed Sideboards, with mirror backs to match; exceptionally large Set of Dining Tables of horseshoe shape, important Set of 36 Diningroom Chairs, seats and back upholstered in leather; another Set of 12 Mahogany Dining Chairs; Carved Oak Chest, in Tenier's subjects; Mahogany Telescope Dining Table, Gong and Stand, large Oak Break-front Bookcase and Cabinet, Ebonised Elephant Jardiniere Tables, exceptionally large Turkey Carpet, in first-class condition; Axminster Stair and other Carpets, Skin Rugs, Lounge Chairs, Couches, Carved Hall Chairs, Ormolu and Ebony Bracket Clock and Bracket, Lacquer Brackets, Collection of Marble Figures and Groups, also a number of Bronze Groups and Figures, large Bohemian Vases, Marble and Ormolu Clock Set, Collection of Oil Paintings, by Haier, Toretti, Duval, Morelli, Wilkow, Hubner, Dieffenbach, Perrault; small Library of Books, including Irish Law Reports and other law works; Encyclopædia Britannia in case, and usual Miscellaneous Works; large French Vases, Porcelain Groups, and usual Ornaments and Bric-a-Brac; Suites of high-class Silk Curtains. The entire Furnishing of family and servants' Bedrooms, comprising very exceptional Walnut, Mahogany, and other Bedroom Suites, Sheraton Bedroom Suite, Mahogany and Walnut Chests Drawers, Mahogany Duchesse Pairs, Mahogany and Burr Walnut three-part and other Wardrobes, with mirror doors; exceptionally large Wardrobe, with mirror centre, suitable for Wareroom, and all the usual Bedroom Appointments, including Mahogany, All-Brass, and other Bedsteads, with Spring and Hair Mattresses; also a large quantity of Bedroom Linen, Household Linen, and Bedding, Kitchen Furniture, and Culinary Utensils. Outdoor Effects include Landau, Victoria, Saddles, etc.

On View day previous from 10 to 5.

JAMES H. NORTH & CO.,

ESTATE AGENTS AND AUCTIONEERS,

110 GRAFTON STREET.

FOR CONTINUATION OF AUCTIONS AND HOUSES & LANDS SEE PAGE 13.

FORTHCOMING AUCTIONS.

WM. MONTGOMERY & SON, M.I.A.A.

HEALTHFIELD MANOR, KILLURIN,

CO. WEXFORD.

WM. MONTGOMERY & SON

ARE INSTRUCTED TO

SELL BY PUBLIC AUCTION,

ON WEDNESDAY, THE 9TH DAY OF JUNE, 1926,

AT 12 NOON,

THE ABOVE RESIDENCE, lately occupied by Mrs. Jervis White, and known as HEALTHFIELD MANOR, with Lands adjoining, containing 74 acres or thereabouts, Statute Measure, held under Fee-Farm Grant, subject to the yearly rent of £105 14s. 9d. P.L.V., £101.

DESCRIPTIVE PARTICULARS.

THE HOUSE is situate about a mile from Killurin Station, a mile from Protestant and Roman Catholic Churches, and about 6 miles from Wexford. It is situate about 100 feet above sea level, overlooking the River Slaney, and commands beautiful views of mountain, woodland and river. The House comprises 4 reception rooms, 7 bedrooms and servants' rooms; bath (h. and c.), w.c.; kitchen, pantries, etc.; linen room and box room.

THE OUT-OFFICES comprise stabling for 6 horses, 2 box stalls, harness room, workman's house and motor house; and in the Farm Yard: Barn, cow shed, boiler house, piggeries, large slated, open shed, etc.

There is a walled-in GARDEN, containing 2½ acres, and 5 green houses, all in good order, and well stocked with vines and peaches.

The House has a gravity water supply, and has also central heating.

THE LANDS extend to about 74 statute acres, of which about 40 statute acres are arable, and this portion of the land is of good quality, well fenced and watered and in the best of heart. The remainder is under ornamental trees, gardens, etc.

IMMEDIATELY AFTER THE SALE OF THE HOUSE AND LANDS, AND CONTINUING ON THE FOLLOWING DAY,

THE HOUSEHOLD FURNITURE AND APPOINTMENTS WILL BE SOLD, TOGETHER WITH THE FARM MACHINERY, HORSES, ETC.,

Chiefly comprising: Mahogany Telescopic Dining Table, 6 Walnut-frame Chairs, Mahogany Enclosed Sideboard, Mahogany Side Tables, Mahogany Dumb-Waiter, Carved Oak Table, Oak Hall Seat, Pair of Oak Hall Chairs, Pair of Upright Mirrors, Sheraton Card Table, Marquetry Oblong Table, Mahogany and Inlaid Walnut Settee Suite, covered in Tapestry; Inlaid Mahogany Enclosed Sideboard, with rail and oval mirror back; Stained Dining Table, Oak Fall-leaf Table, Inlaid Mahogany and Gilt-frame Wall Mirror, Inlaid Mahogany and Satin Walnut Bedroom Set, Pollard Wardrobe, Mahogany, Walnut and Birch Bedroom Furniture, Deal Presses, Wardrobes and Tables, Brass and Iron Beds, Hair Mattresses, Feather Bolsters and Pillows; All-Brass and Brass Bar Fenders, Fire Brasses and Irons, Axminster Stair and Room Carpeting, Plush, Chintz and Lace Curtains; Oil Paintings, Water Colours, Prints and Engravings, Table Glass and China, Kitchen Furniture and Culinary Utensils, Dairy Utensils, Farm Machinery, Garden Tools, Avery Sack Scales, Chicken Runs, 2 Horses, etc.

FURNITURE WILL BE ON VIEW THE DAY PREVIOUS TO SALE. PURCHASERS TO PAY 5 PER CENT. FEES.

For further particulars and Conditions of Sale, apply to

M. J. O'CONNOR & CO., Solicitors, Wexford.

WM. MONTGOMERY & SON, M.I.A.A.,

AUCTIONEERS AND VALUERS,

GAINSBORO' HOUSE, 24 SUFFOLK STREET, DUBLIN.

SAORSTAT EIREANN—HIGH COURT OF JUSTICE—IN BANKRUPTCY. IN THE MATTER OF JOHN E. BOYD, A BANKRUPT. GROUND RENTS, SUTTON, CO. DUBLIN.—TO BE SOLD BY PUBLIC AUCTION, AT GAINSBORO' HOUSE, 24 SUFFOLK STREET, DUBLIN, ON TUESDAY, THE 8TH DAY OF JUNE, 1926, AT THE HOUR OF 2 O'CLOCK, pursuant to an Order of the Court, Plot of Ground, part of the Townland of Burrow, containing 4 acres 1 rood and 6 perches, Statute Measure, or thereabouts, situate in the Barony of Coolock and County of Dublin, held under lease dated the 19th day of July, 1901, made between the Right Honourable William Ulick Tristram, Earl of Howth, of the one part, and John Ennis Boyd, of the other part, for the term of 999 years, from the 25th day of March, 1901, subject to the yearly rent of £51 9s. 0d. The biddings taken by the Auctioneer will be submitted to the Court, the Lands, Dublin on Friday, the 11th day of June, 1926, when, if approved of, the purchaser will be declared. Title and a Rental and Conditions of Sale are lodged in the Office of the Court, and may also be seen in the Office of the undermentioned Solicitors, having Carriage of the Sale. Dated this 14th day of April, 1926.—W. H. BOYD, Chief Registrar.

DESCRIPTIVE PARTICULARS.—The Lands are bounded on the South by the road leading from Dublin to Howth, and on the West by the Warren House road. The entire of the Lands has been sublet on building leases, which produce annual rents amounting in the aggregate to £125 0 0

Deduct Head Rent 51 9 0

Annual Profit Rent £73 12 0

The aggregate Poor Law value of the Premises, out of which this rent arises, is £513 0s. 0d. No Auction Fees will be payable by the purchaser. For further information apply to

A. G. HOLLINSHEAD, Esq., Official Assignee, Law Courts, Dublin Castle;
Messrs. BENNETT THOMPSON & EDWARDS, Solicitors for the Official Assignee in Bankruptcy, 12 Molesworth street, Dublin; or to
Messrs. WEBB & WEBB, Solicitors, 24 Carlisle place, off Sal- 1 Suffolk street, Dublin, where the Statement of Title may be seen and Conditions of Sale and Rentals may be obtained; or from

WM. MONTGOMERY & SON, M.I.A.A., AUCTIONEERS & VALUERS,
GAINSBORO' HOUSE, 24 SUFFOLK STREET, DUBLIN.

SAORSTAT EIREANN.
IN THE HIGH COURT OF JUSTICE—IN BANKRUPTCY.
Re P. CONDREN, BANKRUPT.

57 MOORE STREET, DUBLIN.

WM. MONTGOMERY & SON

ARE INSTRUCTED BY MESSRS. HAYES & SONS, SOLICITORS, PURSUANT TO AN ORDER OF THE COURT, TO

SELL BY